MVHS

NINETEEN SIXTY THREE

Gordon Smith

The Surveyor

1963

The

MOUNT VERNON HIGH SCHOOL

ALMA MATER

Mount Vernon, Mount Vernon, we sing to thee,
Your spirit and honor, humble and free.
Our praise to thee we sing; your bells of
truth shall ring.

Mount Vernon, Mount Vernon, praises to thee
we sing.

3900 Richmond Highway
Alexandria, Virginia

MOUNT VERNON HIGH SCHOOL
ESSE-NON-VIDERI

Surveyor

1963

MOUNT VERNON HIGH SCHOOL

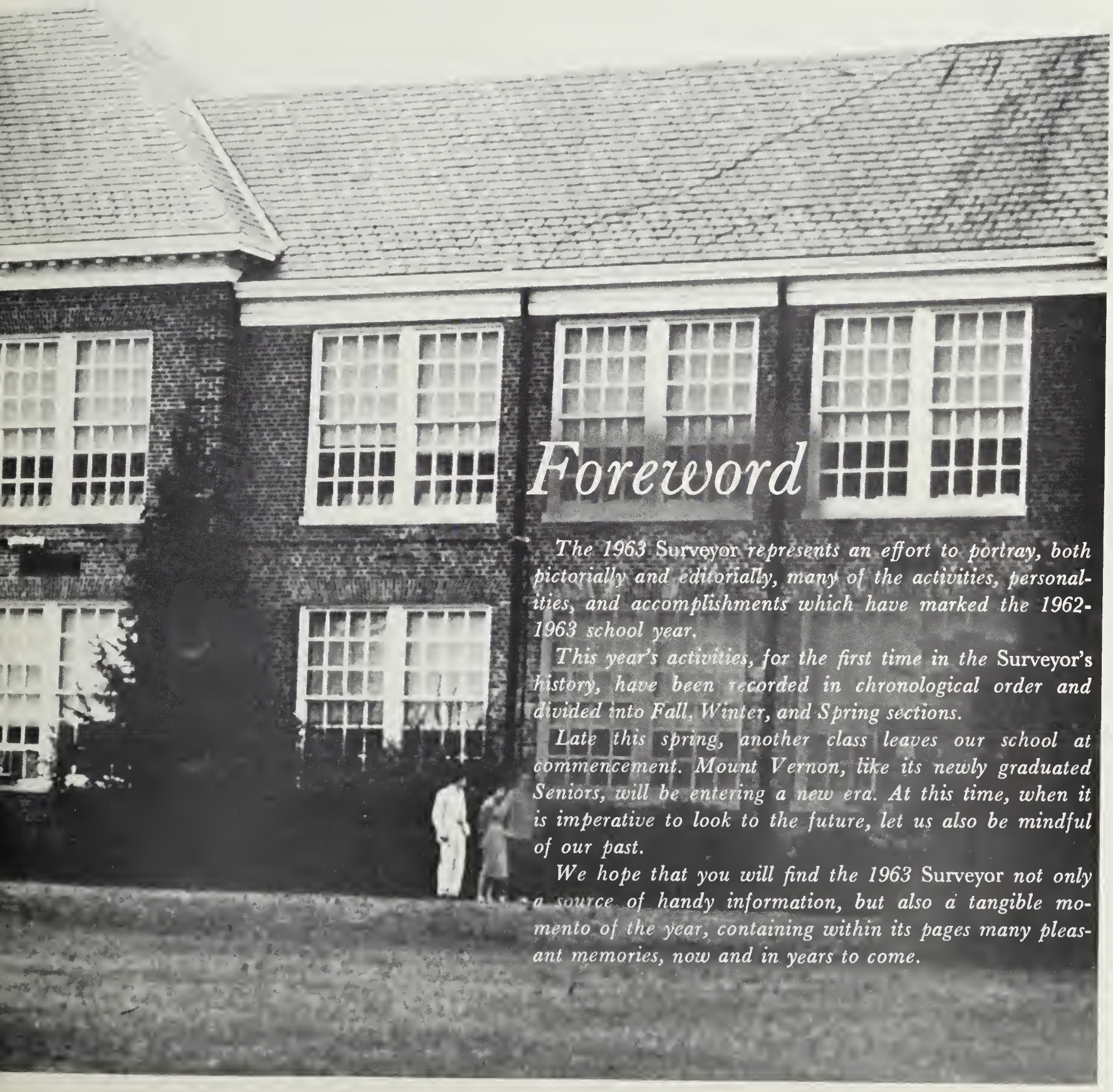

Foreword

The 1963 Surveyor *represents an effort to portray, both pictorially and editorially, many of the activities, personalities, and accomplishments which have marked the 1962-1963 school year.*

This year's activities, for the first time in the Surveyor's *history, have been recorded in chronological order and divided into Fall, Winter, and Spring sections.*

Late this spring, another class leaves our school at commencement. Mount Vernon, like its newly graduated Seniors, will be entering a new era. At this time, when it is imperative to look to the future, let us also be mindful of our past.

We hope that you will find the 1963 Surveyor *not only a source of handy information, but also a tangible momento of the year, containing within its pages many pleasant memories, now and in years to come.*

CAMPUS

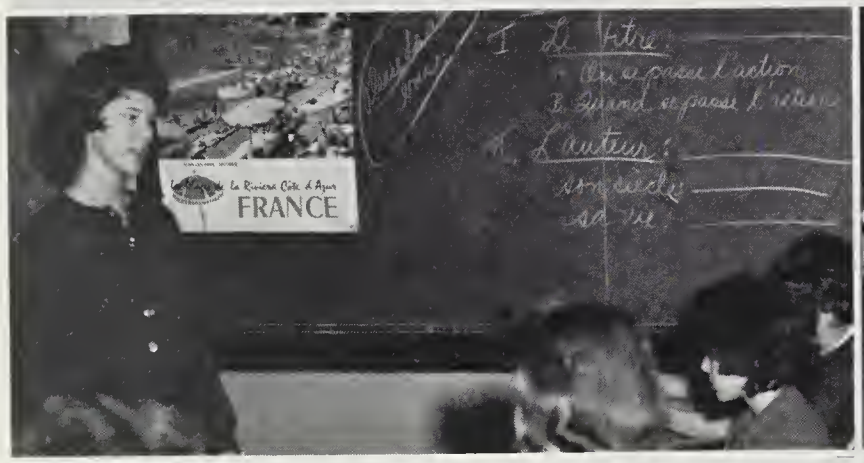

SCENES

There are numerous chores and activities that occur during the school year, and we have picked at random some of those that depict school life. There is also, the view of our school from various angles, and athletic events. In leafing through your book now and in years to come, may you find these few candid snaps helpful in remembering many of the days and months that each of you have spent here at Mount Vernon.

As fall comes upon us, there are mixed feelings of excitement and anticipation. Not only does fall bring an end to many of the pleasant things of summer, but is is the beginning of many joyful days, spent together with our peers.

Fall also means an end to summer's freedom and the beginning of ones educational responsibilities. So with the fall season upon us. we find ourselves making new friends and seeking greater accomplishments.

FALL

THE FIRST WEEK

OF SCHOOL

The first week of school was, in many ways, a rewarding and new experience for many of us — some it was much the same as previous years. Once again we saw familiar faces, both among faculty and classmates . . . there was the excitement of renewing old friendships and frequenting old places . . . there was a remodeled cafeteria and additions galore. However, most of the excitement came from just returning to our "home" and many pleasant memories. And, it is with much pleasure, and a touch of nostalgia, that we cherish the memories of the First Week of School.

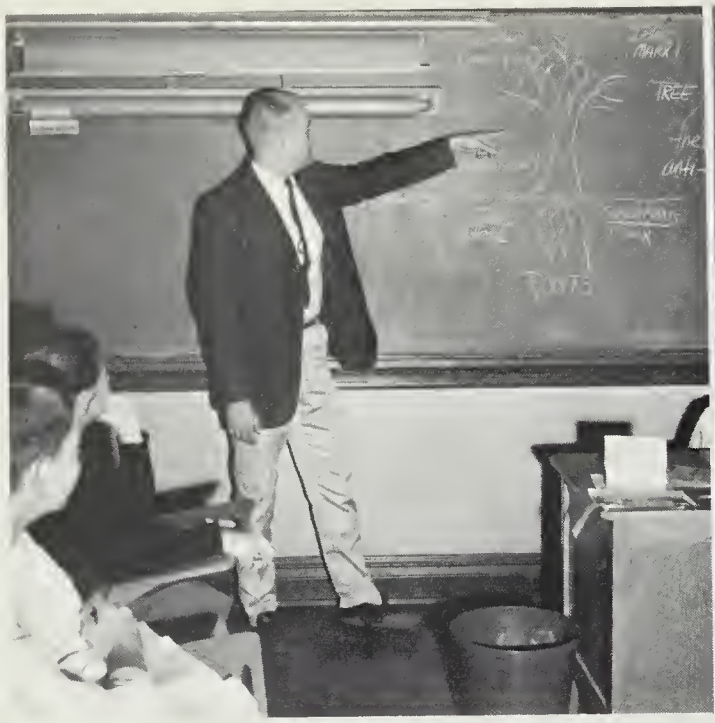

Mr. Marshall, United States Government teacher, instructs his class in dialectical materialism.

United States History class for these students is being held in QF. Miss Carr is the teacher.

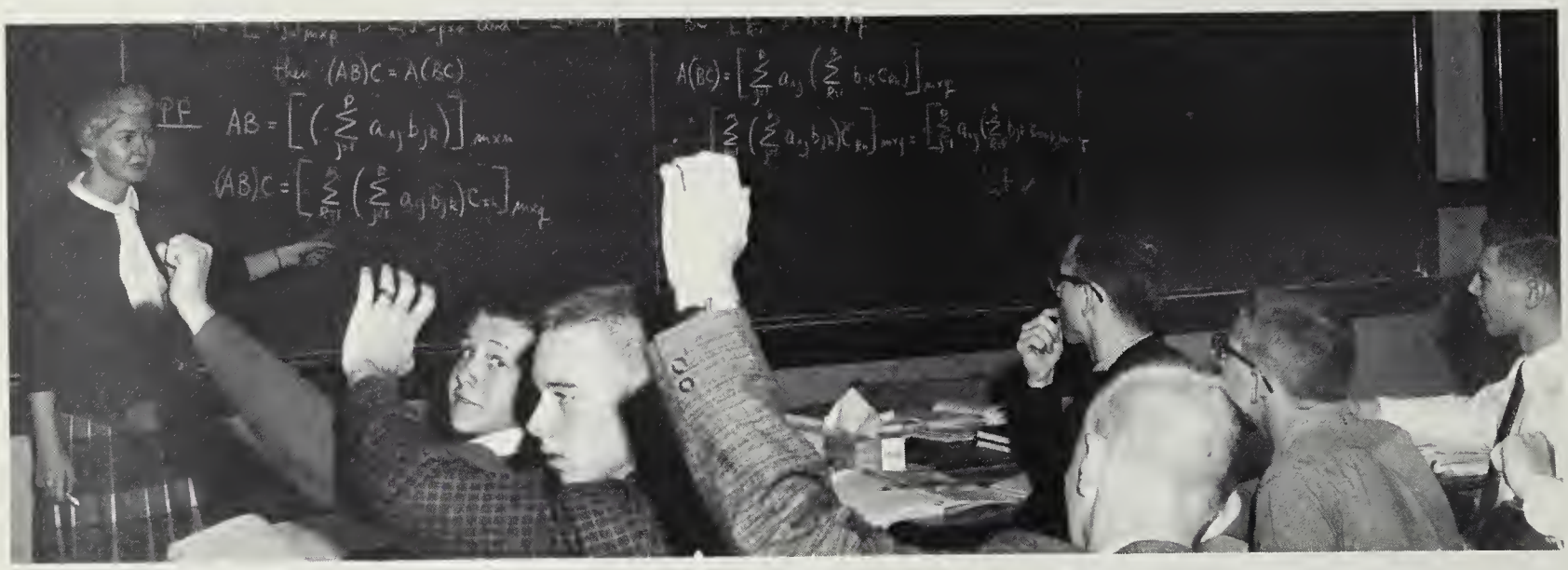

Miss Guy's second period Matrix and Functions class gets "visual aid" instruction by way of the blackboard.

Mr. Landes, our principal, delivers senior rings during lunch hour. Here he is Carol Cox with her prize possession.

The cafeteria is a "retreat" for all faculty members who have third period free. Mr. Vaughn seems to be keeping the group entertained.

Faculty

Our Principal and

MR. MELVIN B. LANDES

Mr. Landes has been our principal for the past eighteen years. He attended Madison College, Elizabethtown, and McPherson College where he received his B.A. Degree. Mr. Landes received his M.A. Degree from The George Washington University.

Mr. Stewart W. Christiano

Mr. Christiano is our Assistant Principal for Instruction. He received his B.A. and his M.S. degrees from the University of Bridgeport, Connecticut, and received his professional Diploma from the University of Virginia.

Mr. Victor J. Kazlausky

Mr. Kazlausky is our Assistant Principal for Administration. He received his B.S. Degree from Slippery Rock State Teachers College, and his M. Ed. from the University of Pittsburgh.

MISS LAPSLEY *is our guidance director, she received her B.A. Degree from Mary Baldwin College, and her M.Ed. from the University of Virginia.*

Guidance and

MR. PAUL CLEVENGER, *counsels both sophomores and juniors. He received his B.S. and his M.S. degrees from the University of Tennessee.*

MR. EARL LAYNE *counsels both juniors and seniors. He received his A.B. and M.A. degrees from West Virginia University.*

MRS. FLORENCE PRICE *counsels only seniors. She received her B.A. degree from Washington Square College and her M.A. in Guidance from The George Washington University.*

Mr. Oscar Match

MR. MATCH *is Vocational Education counselor, and he also conducted the Adult Education program here in the school. He teaches D.E. I and II. Mr. Match received his B.M. Litt and M.A. degrees from the University of Pittsburgh.*

Mr. Baker Shelton

MR. SHELTON *is counselor for the ninth grade. He received his A.B. from Washington College and his M.A. from the George Washington University.*

Miss Polly Waid

MISS WAID *counsels a group of ninth graders and also teaches a ninth grade physical education class. Miss Waid received her B.S. from Radford College.*

Mrs. Frances Parrish

Miss Mary E. Carper

Mrs. Mamiruth Walters

Mrs. Barbara Pruet

Mrs. Mary Dunnavant

Capable Staff

MRS. FRANCES PARRISH *is our Librarian. She received her A.B. degree from Flora Macdonald College and her A.B. in Library Science from the College of William and Mary.* MISS MARY E. CARPER *is assistant librarian. She received her B.S. degree from Concord College.* MRS. MAMIRUTH WALTERS *conducts reading classes each Tuesday and Thursday. She received her B.S. degree from East Carolina College, and her M.A. degree in Reading from The George Washington University.* MRS. BARBARA A. PRUET *is our Visiting Teacher. She received her B.A. degree from Emory and Henry College and has done graduate work at The George Washington University.* MRS. MARY DUNNAVANT *received her R.N. from Stewart Circle School of Nursing in Richmond, Virginia. She is our school nurse and also works for the Fairfax County Health Department.*

Mrs. Iris Chambers

Mrs. Billie Gates

Mrs. Jane Gribble

Mrs. Hazel Johnson

Mrs. Christina Taylor

Mrs. Marie Strobel

Directs Learning

MRS. IRIS CHAMBERS *is full-time secretary for the Guidance Department.* MRS. BILLIE GATES *is secretary to the administrative personnel, and she handles minor problems that come to the main office.* MRS. JANE GRIBBLE *is a part-time secretary for guidance.* MRS. HAZEL JOHNSON *is our Finance Officer and she also is in charge of the school store.* MRS. CHRISTINA TAYLOR *has charge of issuing books to students entering school after the opening of school. She also makes telephone calls home each day of those students who are absent.* MRS. MARIE STROBEL *is manager of the cafeteria. She has the responsibility of securing and preparing food for the student body.*

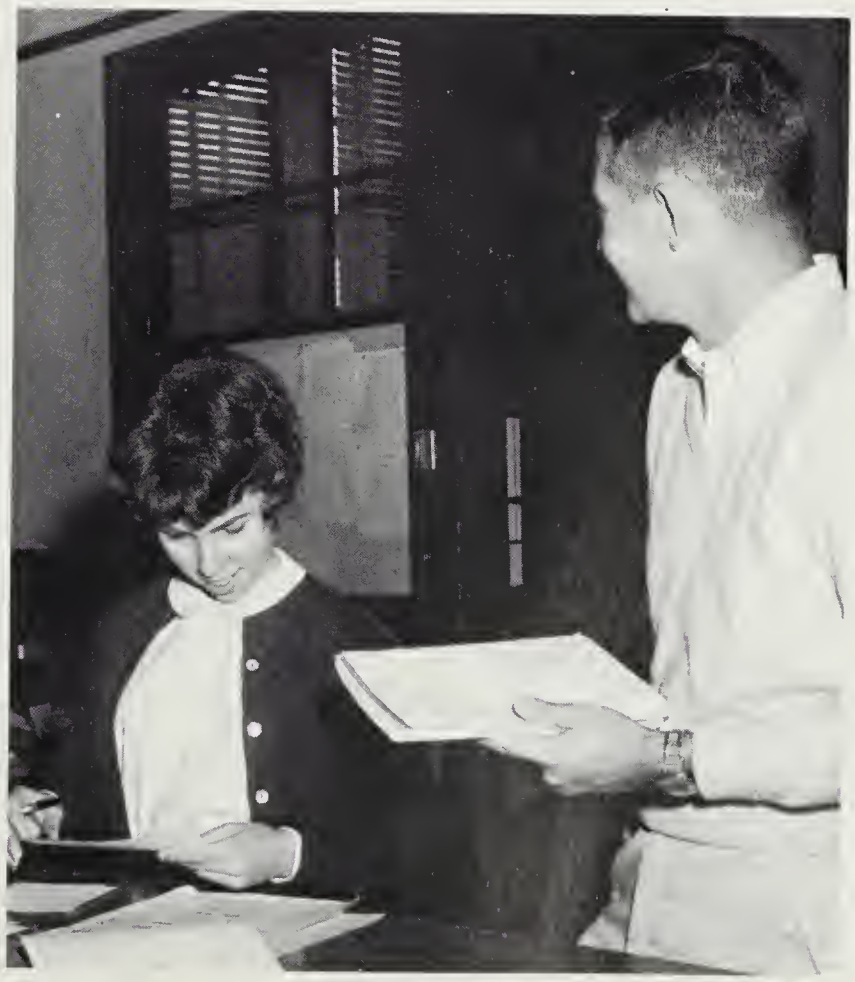

Mrs. May J. Acker

Mrs. Helen Blalock

Mrs. Catherine Cooley

Mrs. Helen Garrison

Miss Sandra Hepp

Mr. Miles Higgison

English Grammar

Miss Sandra Jones

MISS SANDRA JONES *teaches junior English. She received her B.A. degree from Bethany College.*

MRS. MAY ACKER *teaches tenth and eleventh grade English. Mrs. Acker received her A.B. degree in English from American University.* MRS. HELEN BLALOCK *teaches all senior English. She received her A.B. degree from the University of Colorado, an A.M. from Indiana University, and an A.M. from the University of Mexico.* MRS. CATHERINE COOLEY *teaches senior English, and she is sponsor of the senior class. Mrs. Cooley received her B.S. degree from Mary Washington College of the University of Virginia.* MRS. HELEN GARRISON *teaches sophomore English and is also sponsor of the Sophomore class. Mrs. Garrison received her A.A. degree from Louisburg College and her B.S. degree from East Carolina College.* MISS SANDRA HEPP *teaches sophomore and senior English and is sponsor of the Drill Team. Miss Hepp received her B.S. degree from Madison College.* MR. MILES HIGGISON *teaches junior and senior English and is co-sponsor of the newspaper. Mr. Higgison received his B.A. degree from Wake Forest College and has done graduate work at the George Washington University.*

Mrs. Sue Morrow

Miss Lucy Peacock

Miss Margie Rose

Mrs. Ione Scudder

Mr. Edwin Wilson

and Literature

MRS. SUE MORROW *teaches freshman and sophomore English. Mrs. Morrow received her B.A. degree from Oberlin College.* MISS LUCY PEACOCK *teaches junior English and also is sponsor of the junior class. Miss Peacock received her A.B. degree from Duke University.* MISS MARGIE ROSE *teaches tenth grade English, and she also sponsors the Junior Honor Society. Miss Rose received her A.B. degree from Duke University.* MRS. IONE SCUDDER *teaches ninth grade English. She received her B.S. degree from the University of Tennessee.* MR. EDWIN WILSON *teaches tenth grade English and he received his B.A. degree from the University of Virginia. Missing from English section is* MISS REBECCA HUX. *Miss Hux teaches ninth grade English. She received her B.A. degree from the College of William and Mary.*

IN MEMORIAM

DONALD G. COOLEY

In any field of endeavor few people achieve the distinction of being excellent in their profession in addition to being extremely well liked and respected. Donald G. Cooley was such a person. Not only was he an outstanding teacher, but he gave unselfishly of his time to student government work and other student activities. To his students and his fellow faculty members, Mr. Cooley was a gentleman. We humbly pay tribute to the memory of this fine person.

Social

MISS JOAN CARR *received her B.S. degree from Davis and Elkins College. Miss Carr teaches United States History.*

MR. BERT B. COHEN *teaches world history, modern-European history and coaches the debate team. He also sponsors the forensics group. Mr. Cohen received his A.B. degree from American University and his M.A. from the University of Virginia.*

MRS. CAROLYN CORLISS *received her B.A. degree from Whitman College. Mrs. Corliss teaches United States Government to seniors.*

Miss Joan Carr

Mr. Bert B. Cohen

Mrs. Carolyn Corliss

Mr. Lawrence Hatch

Mr. William Heath

Mr. Bernard Hensley

Mr. Thomas Marshall

Mrs. Hattie Quinley

Mr. Ronald Savage

Studies

Mr. Bill Wyche

MR. LAWRENCE HATCH *teaches United States Government, United States History and World History. Mr. Hatch attended the University of Florence (Italy), he received his B.S. degree from Madison College, and his M.A. degree from the George Washington University.* MR. WILLIAM HEATH *teaches World Geography. He received his B.S. degree from Mansfield State Teachers College.* MR. BERNARD HENSLEY *received his A.B. degree from Morningside College, and his M.A. degree from American University. Mr. Hensley teaches United States History.* MR. THOMAS MARSHALL *received his B.A. degree from Randolph-Macon College. He teaches United States Government, and sponsors the International Relations Club.* MRS. HATTIE QUINLEY *received her B.S. degree from Radford College and her M.A. degree from the George Washington College. Mrs. Quinley teaches World Geography and sponsors the Future Teachers of America.* MR. RONALD SAVAGE *teaches United States History and co-sponsors the newspaper. He received his A.B. and A.M. from Catholic University.* MR. BILL WYCHE *teaches World History. He received his B.S. from the University of Chattanooga and his M.A. from the University of Georgia.* MR. GEORGE WHITE *received his A.B. degree from Marshall College. Mr. White teaches United States History and ninth and tenth grade physical education. He also coaches football and basketball.*

Mr. George White

Mr. Stanley Fant

Mr. Russell Ferrey

Mrs. Catherine Guy

Mr. Phillip Johnson

Mr. Orion Layman

Mr. William Macdonald

Algebra, Geometry, Math

MR. STANLEY FANT *teaches Math II, and Algebra I and II. Mr. Fant received his B.S. degree from Wilson Teachers College. He is the wrestling coach.* MR. *RUSSELL FERREY received his B.S. degree from Virginia Military Institute. He teaches Math I and Algebra II.* MRS. CATHERINE GUY *teaches Geometry and Matrix and Functions and sponsors the Math Club. Mrs. Guy received her B.A. degree from Hunter College has done graduate work at American University.* MR. PHILLIP JOHNSON *teaches Geometry and Matrix and Functions. Mr. Johnson has attended the University of North Carolina, Florida State University, American University, and George Peabody College. He received his B.S. degree from Appalachian State Teachers College.* MR. ORION LAYMAN *received his B.A. degree from Bridgewater College and his M.S. from Virginia Polytechnic Institute. He teaches Earth Science and Algebra I.* MR. WILLIAM MACDONALD *received his B.S. degree from the United States Naval Academy. He teaches Geometry and Algebra II.*

Mrs. Lulu McFarland

Mr. John Miller

Mrs. Jane O'Brien

Miss Clara Robinson

Mr. Willard Stratton

Matrix and Functions

MRS. LULU McFARLAND *received her A.B. degree from Guilford College and has done graduate work at the University of Virginia. She teaches Math I and Algebra II.* MR. JOHN MILLER *teaches Math I and Algebra I, and coaches football and track. Mr. Miller received his B.A. degree from Emory and Henry College and his M.A. degree from George Peabody College.* MRS. JANE O'BRIEN *received her B.A. degree from Syracuse University. Mrs. O'Brien teaches Algebra I and Geometry and does Vocational Guidance.* MISS CLARA ROBINSON *attended Bridgewater College and received her B.S. degree from Madison College. Miss Robinson teaches Math I and Math II.* MR. WILLARD STRATTON *teaches Algebra I and Algebra II. He received his B.S. degree from Morehead State College and his M.A. degree from the University of Kentucky.*

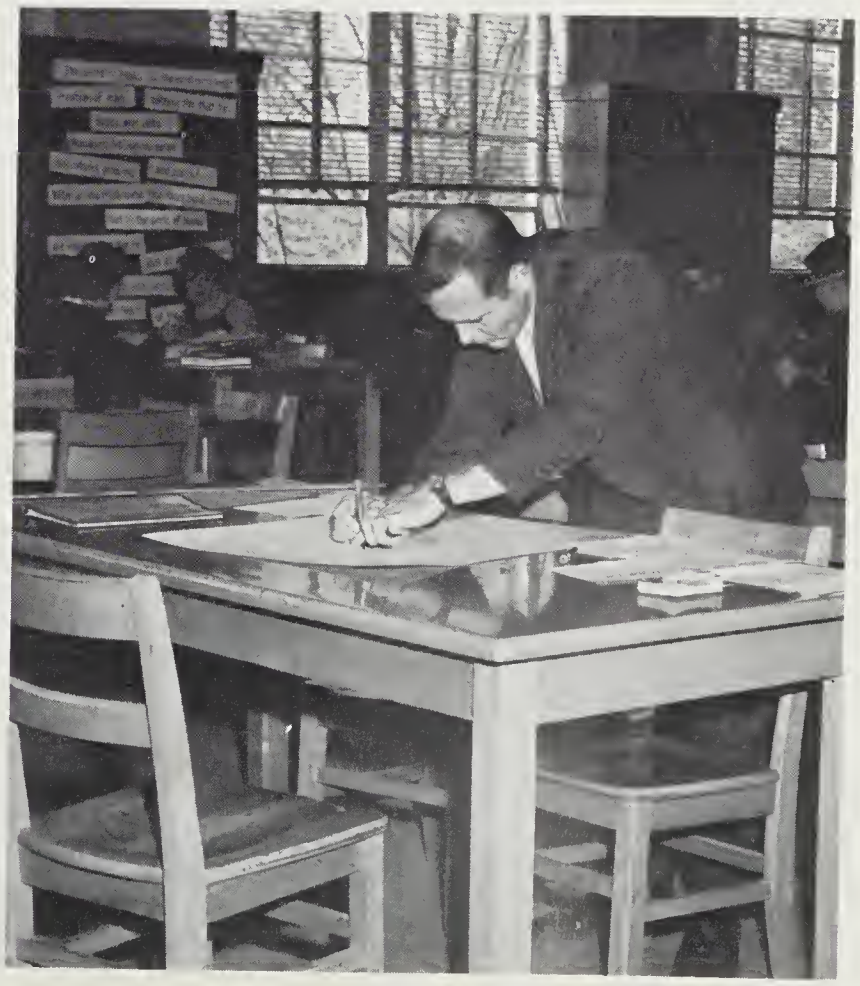

Mr. David Grove

Mrs. Anna Harder

Mr. Paul Maskalenko

Earth Science, Biology

Mr. Frederick Powell

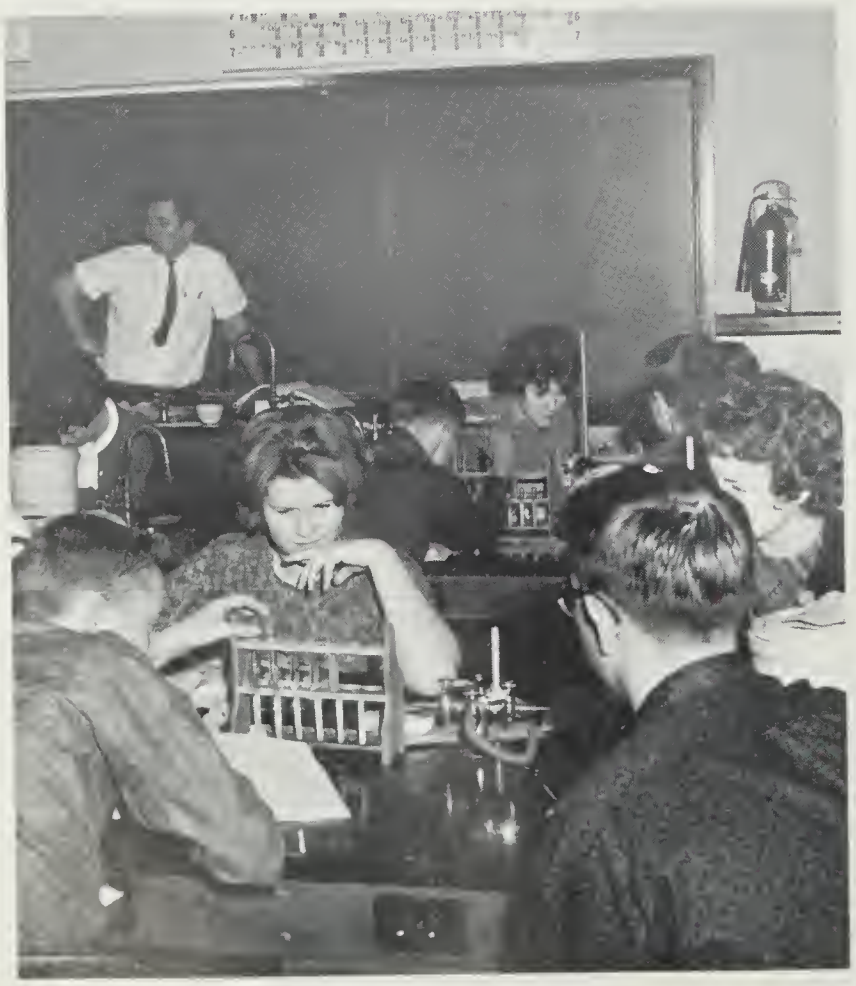

MR. DAVID GROVE *teaches Biology and coaches basketball. He received his A.B. degree from Shepherd, College.* MRS. ANNA HARDER *received her B.S. degree from Immaculate College. She teaches Earth Science.* MR. PAUL MASKALENKO *was graduated from East Carolina College with a B.S. degree. He teaches Physics and Chemistry and sponsors the Rocket Club.* MR. FREDERICK POWELL *teaches Biology and works with the Audio Visual department. He was graduated from Atlantic Christian College where he received his B.S. degree and he has done grduate work at the College of William and Mary, North Carolina State College, and Madison College.* MR. JOHN SAWYER *teaches Earth Science and Biology. He received his B.S. degree from Wake Forest College and his M.A. from the University of North Carolina.* MR. HAROLD SWAIN *received his B.S. degree from Alabama Teachers College, and his M.S. from Florida State University. He teaches Biology.* MR. CHARLES WOODARD *teaches Chemistry and sponsors the Science Club. Mr. Woodard received his B.S. degree from Atlantic Christian and has done graduate work at the University of North Carolina.*

Mr. John Sawyer

Mr. Harold Swain

Mr. Charles Woodard

Chemistry and Physics

Mr. Louis DeLaFleur

Mrs. Sonja Howell

Mr. Elgyn Julca

French, Latin

Miss Laura Lanks

Mrs. Lois Scammon

Mrs. Patricia Stroupe

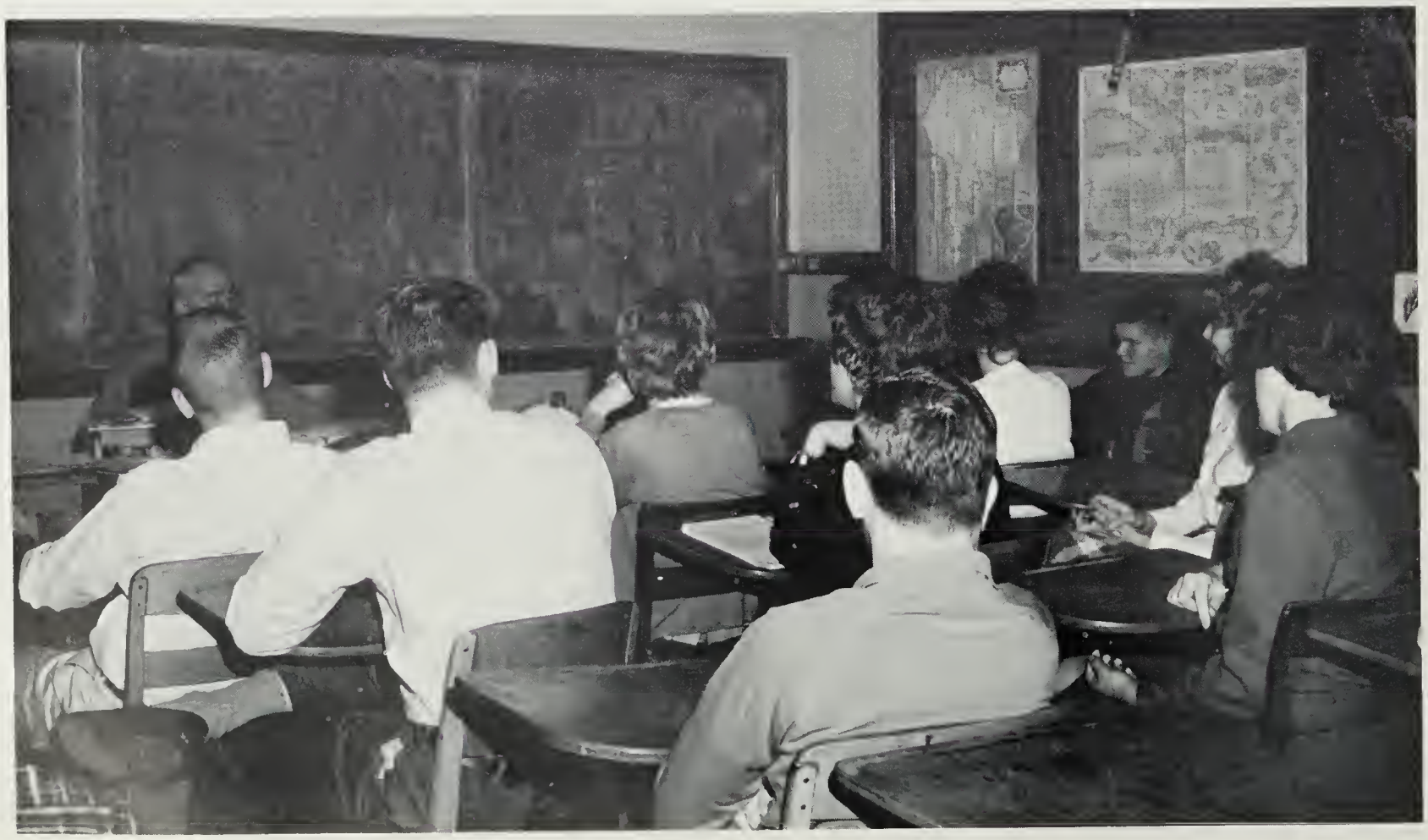

Miss Olene Swaim

Mr. Leonard Vaughn

Mrs. Pearl Yancey

and Spanish

MR. LOUIS DeLaFLEUR *teaches Spanish II. He received his A.B. degree from Mexico City College.* MRS. SONJA HOWELL *received her B.S. degree from Bradley University. She teaches French II and French I.* MR. ELGYN JULCA *teaches Spanish I and II. He received his B.S. degree from J. Brown University.* MISS LAURA LANKS *teaches French III and IV. She also coaches hockey and softball. Miss Lanks received her A.B. degree from Rosemount College.* MRS. LOIS SCAMMON *teaches French II and is sponsor of the French Club. She received her A.B. degree from Boston University.* MRS. PATRICIA STROUPE *teaches ninth grade English, French I and Spanish II and III. Miss Stroupe received her B.A. degree from Purdue University.* MISS OLENE SWAIM *teaches French I and II and is co-sponsor of the French Club. She received her A.A. degree from Mars Hill College and her B.A. from Wake Forest.* MR. LEONARD VAUGHN *received his B.A. degree from McPherson College, his B.D. degree from Bethany Seminary and his M.S. degree from Cornell University. He teaches Spanish I and IV and sponsors the Spanish Club.* MRS. PEARL YANCEY *received her B.S. degree from Missouri Teachers College. She teaches Latin I, II, and III and also sponsors the Latin Club.*

Miss Charlene Carson

Mr. Robert Carson

Mr. Ted Colna

Health and

MISS CHARLENE CARSON *teaches tenth grade physical education and biology. She received her B.S. degree from Concord College.* MR. ROBERT CARSON *received his B.S. degree from Tennessee Polytechnic Institute and his M.S. degree from the University of Tennessee. Mr. Carson teaches tenth grade physical education and coaches football and track.* MR. TED COLNA *teaches ninth grade physical education and coaches football and baseball. He received his B.S. degree from the George Washington University.* MISS ADELE PAVIS *received her B.D. degree from the George Washington University. She teaches ninth grade physical education and coaches basketball and softball.* MR. MIKE SKINNER *teaches World Geography and tenth grade physical education. Mr. Skinner also coaches basketball and sponsors the Pep Club. He received his B.S. degree from Shepherd College.* MR. MIKE SNYDER *teaches eleventh and twelfth grade physical education and coaches football and golf. Mr. Snyder received his B.S. degree from Glenville State Teachers College.* MR. EDWIN TAYLOR *is the* DIRECTOR OF HEALTH AND PHYSICAL EDUCATION *and teaches a class of boys special physical education. Mr. Taylor received his B.S. degree from Concord College and his M.S. degree from the University of Tennessee.* MISS BETTI WHITEHEAD *teaches tenth grade physical education and coaches hockey. Miss Whitehead received her B.S. degree from Radford College.* MR. JOHN YEDNOCK *teaches tenth, eleventh and twelfth grade physical education and coaches baseball. He received both his B.S. and M.S. degrees from the George Washington University.*

Miss Adele Pavis

Mr. Mike Skinner

Mr. Mike Snyder

Physical Education

Mr. Edwin Taylor

Miss Betti Whitehead

Mr. John Yednock

Mrs. Dorothy Brown

Mrs. Katherine Casey

Miss Bonnie Jones

Miss Lucy J. Lowman

MRS. DOROTHY BROWN *received her B.S. Degree from Mary Washington College and has done graduate work at the University of Virginia. She teaches Typing I and Bookkeeping.* MRS. KATHERINE CASEY *received her B.S. Degree from Emmanuel College and she teaches Typing I and II, Shorthand II, and General Business.* MISS BONNIE JONES *received her B.A. Degree from Wake Forest and she teaches General Business, Typing I and II.* MISS LUCY JANE LOWMAN *received her B.S. Degree in Education from Radford College and is doing graduate work at the George Washington University. Miss Lowman teaches Clerical Office Practice and Vocational Office Training. She also sponsors the yearbook.*

Business

Mrs. Mary Ruth O'Neil

Mrs. Florence Provance

Mrs. Sandra Stevens

MRS. MARY RUTH O'NEIL *was graduated from Radford College with a B.S. Degree in Education. She teaches Typing I and II and Shorthand I.* MRS. FLORENCE PROVANCE *received her B.S. from Duquesne University and her M.E. from the University of Pittsburgh. Mrs. Provance teaches Typing I and Shorthand I, and she also sponsors the Future Secretaries of America.* MRS. SANDRA STEVENS *received her B.S. Degree from the University of Florida. She teaches General Business, Typing I and II.* MISS BETTY WITHERINGTON *received her B.S. Degree from Madison College. Miss Witherington teaches Typing I, Personal Typing, Notehand and Bookkeeping.*

Miss Betty Witherington

Education

Mrs. Jane Kofler

Mrs. Rhea Locke

Mr. A. Lee Pauley

Miss Louise Hopkins

Mr. Gene Steinbach

Art — Drama — Music

MRS. JANE KOFLER *received her B.A. Degree from Wellsley College, and her B.F.A. Degree from the Art Institute of Chicago. Mrs. Kofler teaches Art II.* MRS. RHEA LOCKE *received her A.B. Degree from the University of Alabama and her certificate in art from Belhaven College. Mrs. Locke teaches Art II, III, and IV, and she also sponsors the Art Club.* MR. A. LEE PAULEY *received his B.F.A. Degree from Richmond Professional Institute, of the College of William and Mary. He teaches English I, Drama I, II, and III, and sponsors the Drama Club.* MISS LOUISE HOPKINS *received her B.A. Degree from Georgetown College, and her M.A. Degree from the University of Kentucky. Miss Hopkins is our Choral Director.* MR. GENE STEINBACH *is our Director of Music. He received his B.S. Degree from Northwestern University and his M.S. from Catholic University. Mr. Steinbach directs the bands.*

Mrs. Lois N. Pieper

Mrs. Purcell Robertson

Miss Gershon Shickel

Mr. Lester B. Croom

Mr. Harold L. Hodge

Mr. James W. Johnston

Home Economics and Shop

MRS. LOIS PIEPER *received her B.S. Degree from the University of Minnesota. She teaches Home Economics I and II, and Senior Home Economics.* MRS. PURCELL ROBERTSON *received her B.S. Degree from Radford College and her M.Ed. from Virginia Polytechnic Institute. Mrs. Robertson teaches Home Economics I, II, III and IV, and she also sponsors the Future Homemakers of America.* MISS GERSHON SHICKEL *received her B.S. Degree from Madison College and she teaches Home Economics I and II.* MR. LESTER B. CROOM *received his B.S. Degree from East Carolina College. He teaches General Shop and also coaches boys' Intramural Sports.* MR. HAROLD L. HODGE *received his A.B. Degree from John B. Stetson University and his M.A. from George Washington University. He teaches Mechanical Drawing I and II.* MR. JAMES W. JOHNSTON *received his B. Ed. from Eastern Illinois University and has done graduate work at Penn State, George Washington University and the University of Virginia. Mr. Johnston teaches General Shop, Woodworking I and II.* MR. WILLIAM W. NURSE *was graduated from the University of New York where he received his B.S. Degree. Mr. Nurse teaches Metal Shop and General Shop.*

Mr. William W. Nurse

Valerie Howell, Judy Benson, and John Rosenquist rehearse a scene, one of their class projects in acting.

The Junior Class Homecoming float was a product of industrious Juniors and much school spirit.

The Senior Class combined efforts with the Pep Club to produce the Homecoming Queen's float, a lovely lavender and white throne amidst the points of a royal crown.

Mrs. Brown aids Lou Anderson, a yearbook staff member, in giving out underclass pictures.

Even without the organized leadership of class officers, the Sophomore Class boasted a beautiful Homecoming float.

Classes

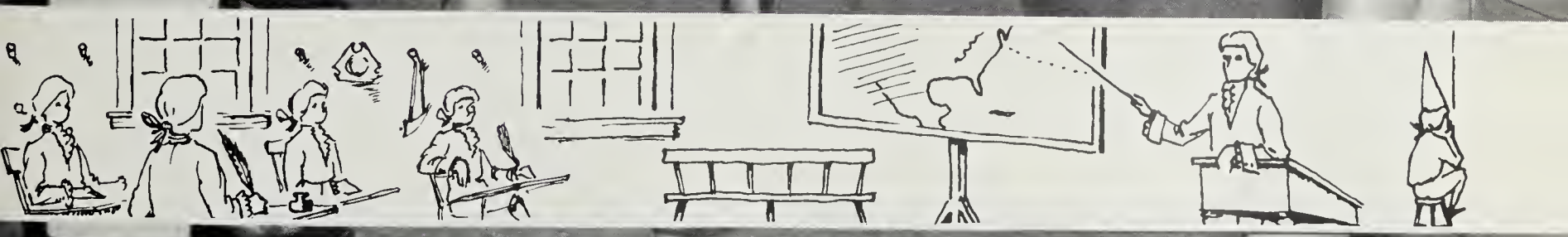

The Class of 1963

Senior Class Officers, left to right: Joe Taylor, secretary-treasurer; Butch Robey, president, Kip Allen, vice-president. The class sponsor is Mrs. Cooley.

The Senior Class was comprised of three hundred and thirty seven. Class elections were held at the climax of our Junior year so that we could begin functioning at the beginning of this year. Class pictures were taken preceeding the opening of school. We sponsored The Roaring 20's Dance and the Homecoming Dance. Calling cards were ordered and measurements were taken for caps and gowns during the first semester. After Christmas a Folk Talent Show and the Junior-Senior Prom were held. During the second semester plans were completed for making final applications to the colleges of our choice and preparing for final graduation activities.

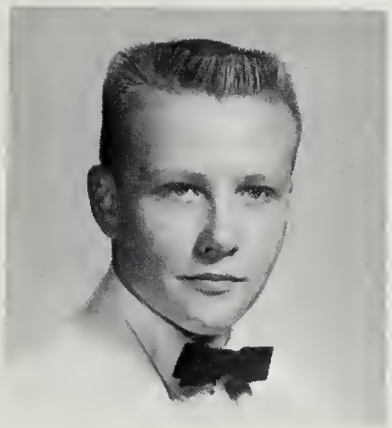

Sidney Jewel Akin

Robert Ellroy Allen

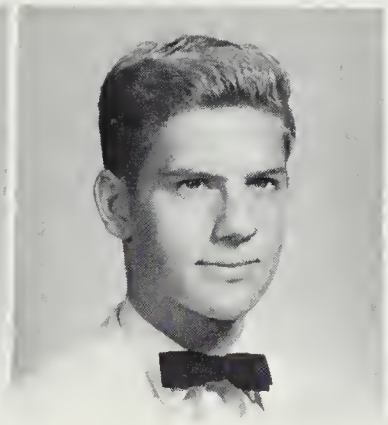

Ward Christopher Allen

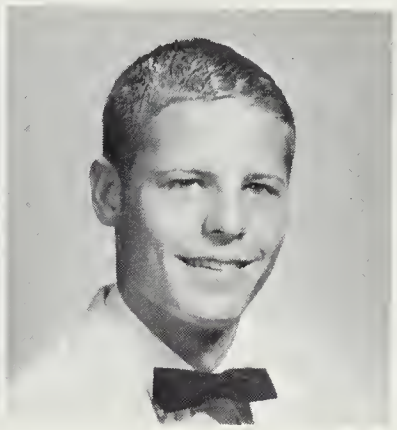

Gene Curtis Anderson

Judy Tull, Barbara Kimberlin, Dave Cleveland and Larry Whetzel get together for an after-school chat.

Joyanne Arbogust

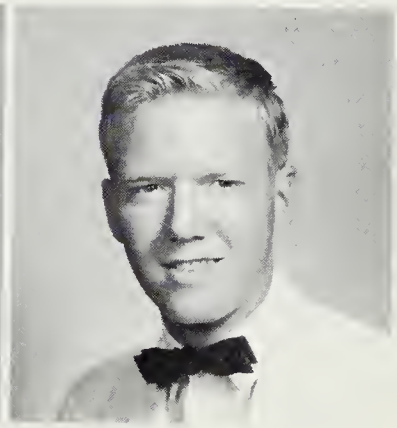

Kenneth Tolbert Armstrong

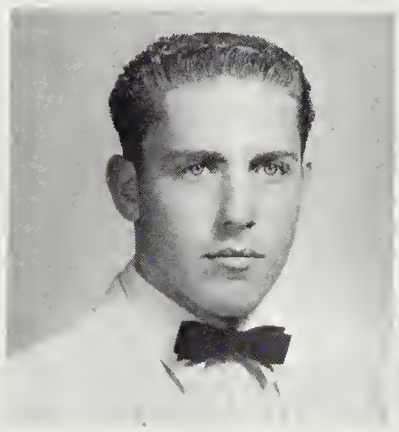

David Hartley Austin

Dorothy Wayne Aylor

Orville Ray Baisden, Jr.

Gail Louise Baker

Moyne Ann Baker

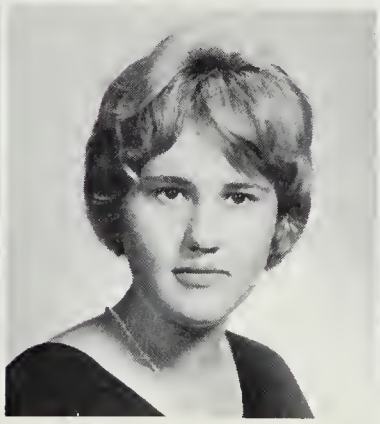

Sandra Ann Balerviez

Each tomorrow finds us

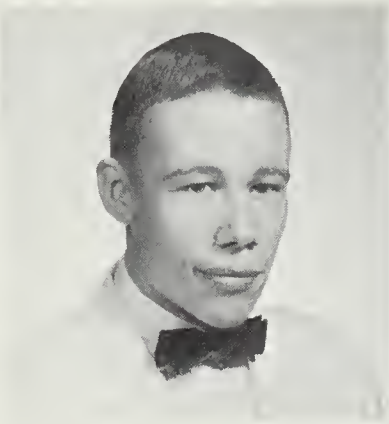

Warren Louis Bane

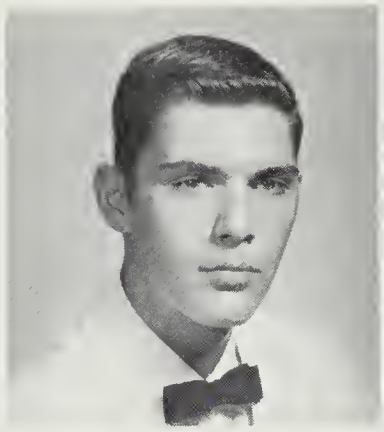

Gary Dean Barbee

Gayle Campbell Barnes

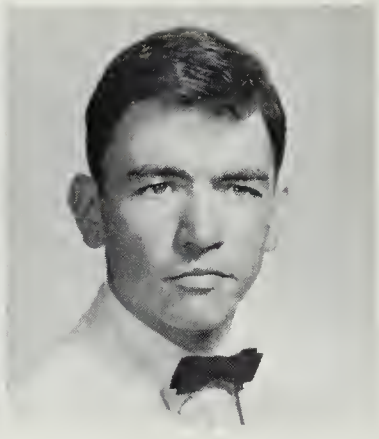

Leon Thomas Beaty

David Allen Beavers

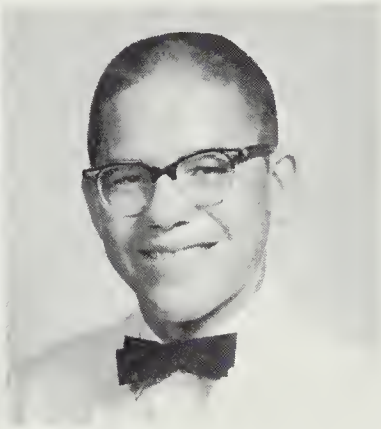

Geoffrey Boyne Bell

Allison Burns, Susan Campbell, Stephanie Smith, Joan Dennehy, Dee Ford, Reda Reed, Barbara Bradshaw, and

Martha Bernat

Carolyn Rawls Bishopp

Richard Leroy Bibber

Elizabeth Marie Black

Sandra Lynne Blackburn

Lela Naomi Bondurant

Susan Bork

Cheryl Marie Bouchard

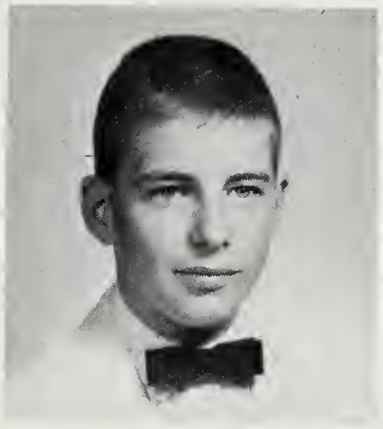

Stephen Henry Bowden III

Mary Juanita Bowler

Dianne Hoffman, senior girls, gather in the "senior hall" before school for a few laughs.

Douglas Evan Bradford

James Wylie Bradley

Barbara Helen Bradshaw

Nancy Anne Brisben

Byron Craig Brown

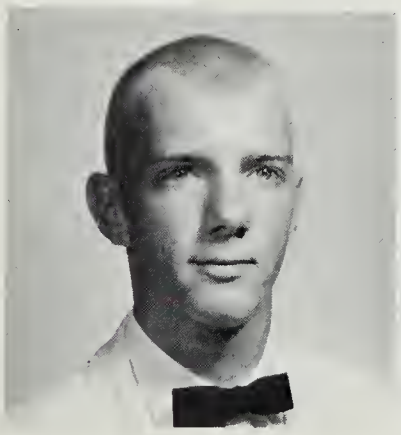

Nancy Ellen Brown

Donald Tyler Bruce

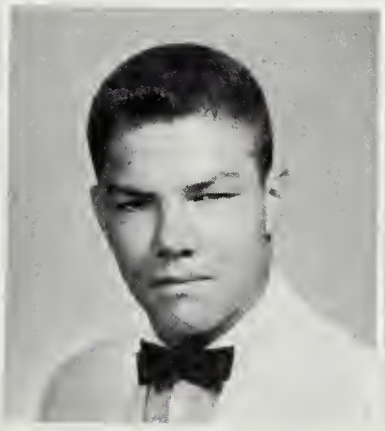

Dianna Lee Brunner

And understanding

Allison Abbott Burns

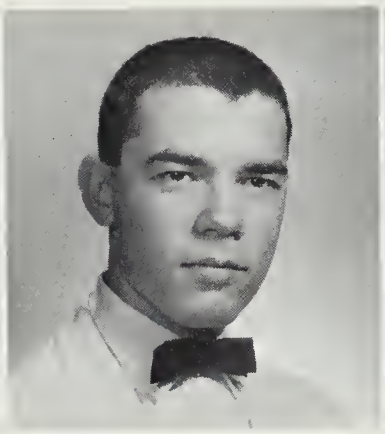

Daniel Malcolm Burrier

David Lloyd Butterfield

Karen Rich Cain

Susan Day Campbell

Sandra Ann Caranci

John Hubble, Jon Crittendon, and Mike Holsey discuss

Kay Janice Carlson

Merrill Everett Carmalt

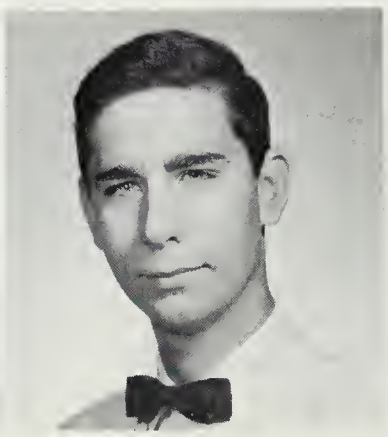

Catherine Frances Cave

Larry Everett Chadwick

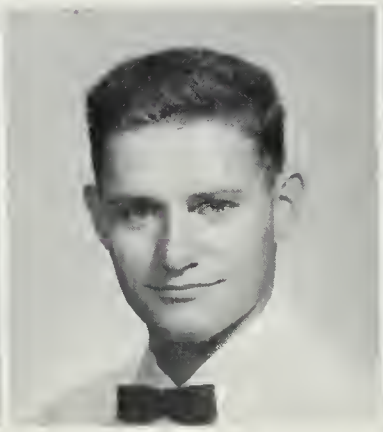

James Harvey Chance

Robert William Chase

Marjorie Kathleen Cio

Katherine Lucille Clark

David Louis Cleveland

Ann Louise Cloud

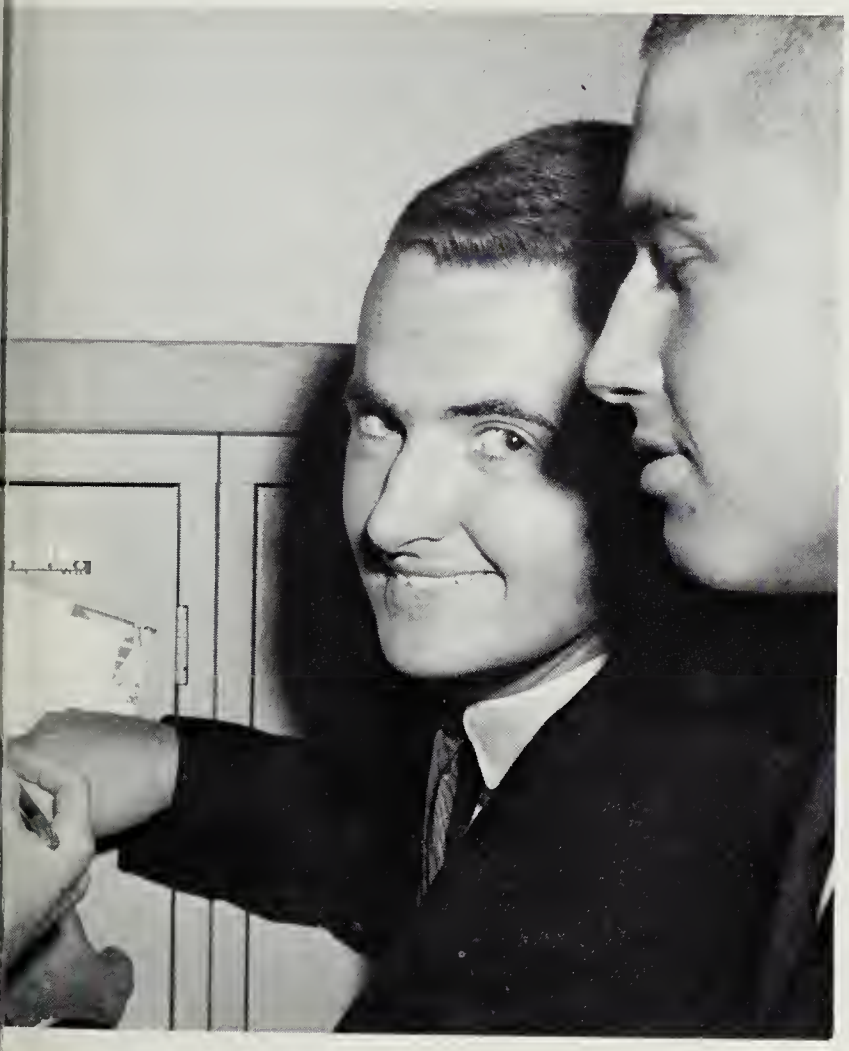

n application to Bridgewater College.

Linda Lee Coble

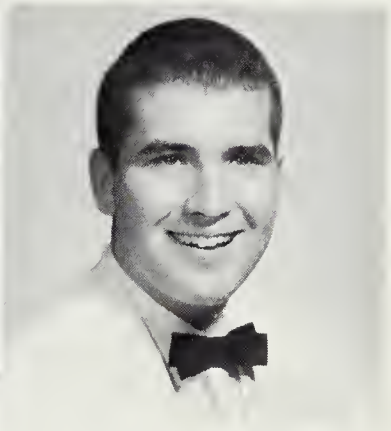

David Allen Cook

Michael Vance Cook

William Wilford Coppage

Beverly Sue Cox

Carol Lynn Cox

Jon Lee Crittenden

William Culbertson

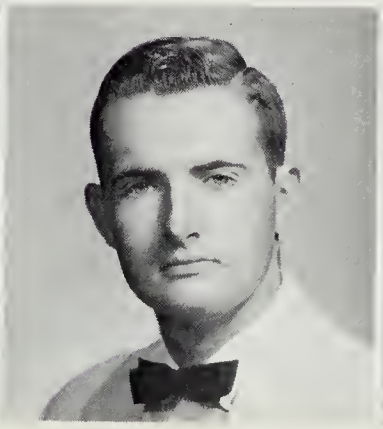

Through education

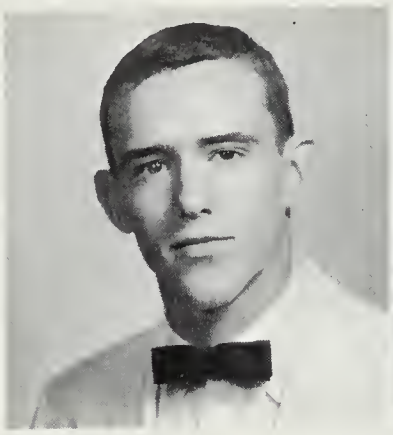

William Wiley Curtis, Jr.

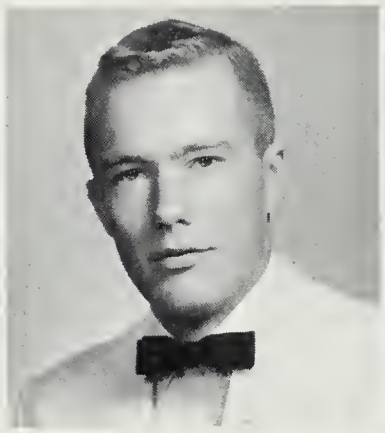

Edward Leil Daniel

Sharon Elizabeth Davies

Wilson Thomas Dawson

Dianne Cecilia Delpit

Georgia Lavinia Demory

Mary Sandra Denison

Joan Bruce Dennehy

An excited senior, Carter Hopkins, gets measured for his cap and gown.

John Langdon deRussy

Anne Desmond

Joseph Taylor Dickman

Julia Ann Duane

Kay Laverne DueFrene

John Julius DuFrane

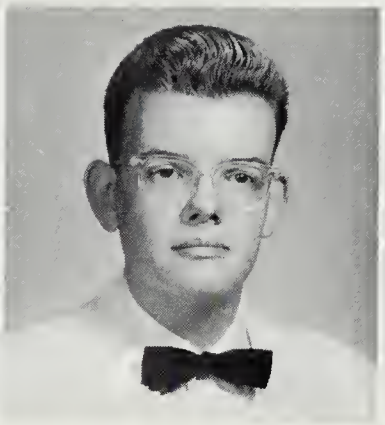

Robert Lawrence Duke

Helena Carolyn Dunn

Dazzle-eyed Reva Roark gladly collects Senior Class dues from Robert Hall.

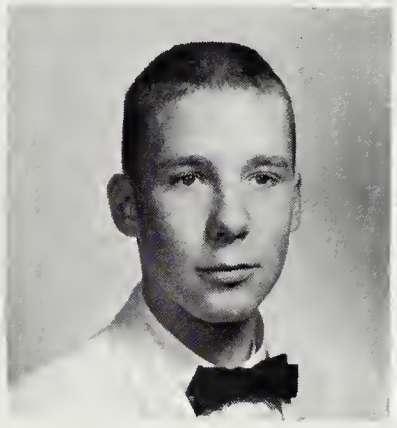

Donald Douglas Duvall

Christine Bland Edwards

Frances Tharin Elmer

Nancy Jean Estes

Moonyeen Theresa Everett

Robert Edwin Fancher

Carol Ann Feagans

Carolyn Louise Ferguson

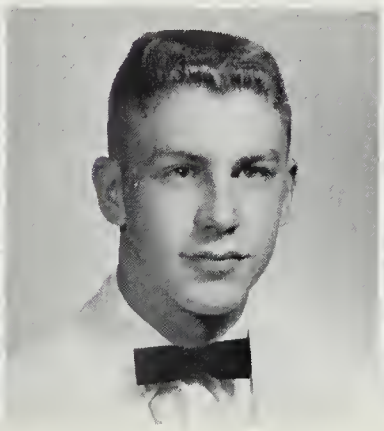

Our future.

DeEtte Alden Ferry

William David Flandermeyer

Amelia Justina Florer

Denise Elora Ford

Lolita Ann Frick

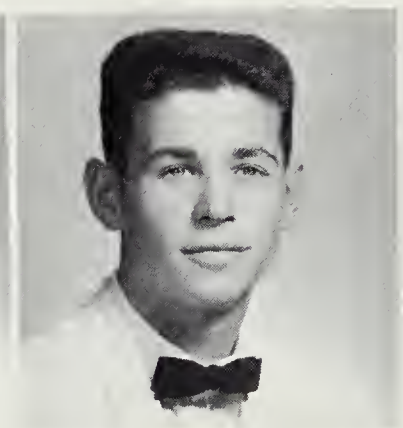

Donald Montgomery Frye

Phyllis Ann Frye

Virginia May Frye

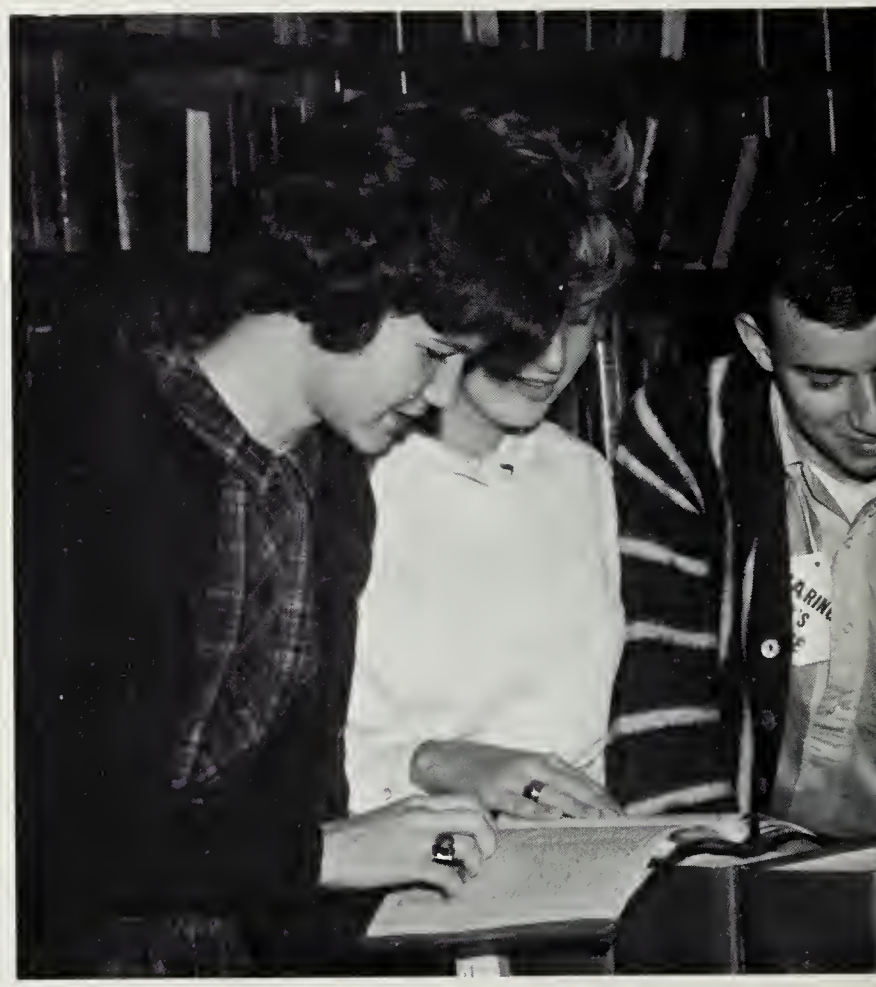

Charlotte McKoy, Carol Johnson, Ronnie Vogel, Sam Sacco, and Mike

Thomas Layton Gallahan

Mary Bernadette Gallo

Renee Ann Gamble

Margaret Rose Gates

Mary Frances Gates

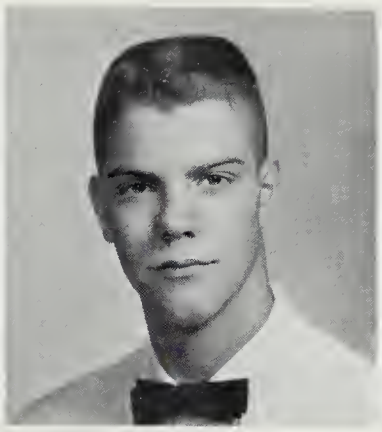

Earl Ralph Gieseman

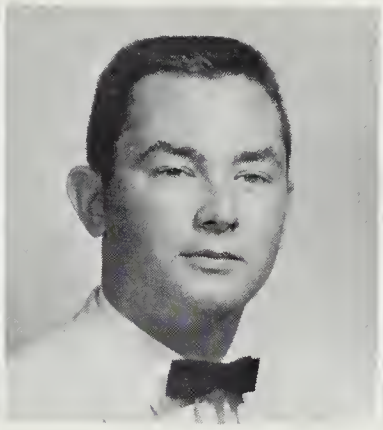

John Louis Giesen

Joyce Ann Gilles

Lawrence help Jimmy Norfolk do his term paper reference work in the library.

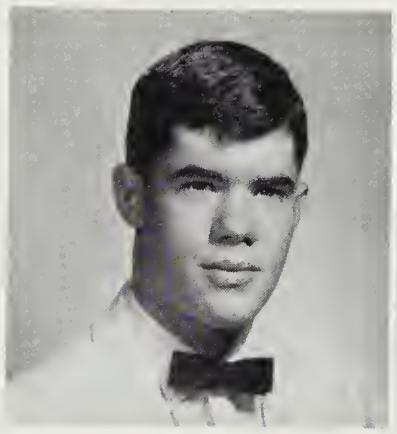

William Neville Gillum

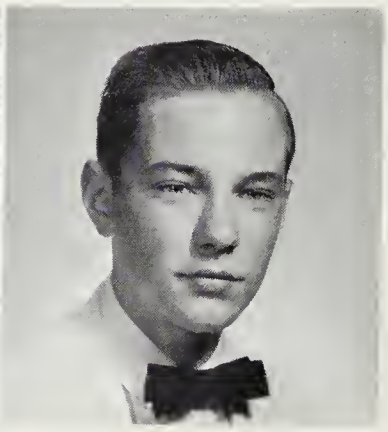

Vernon Thomas Gilpin

Dana Maria Goodfellow

Dane Peter Goodfellow

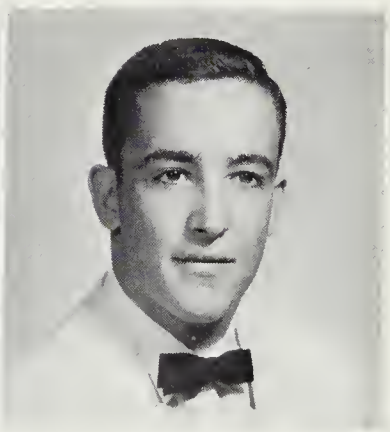

William Rowley Goodwin

Donna Marie Graham

Juanita Marian Graham

Carol Mary Green

In our activities

Gloria Frances Green

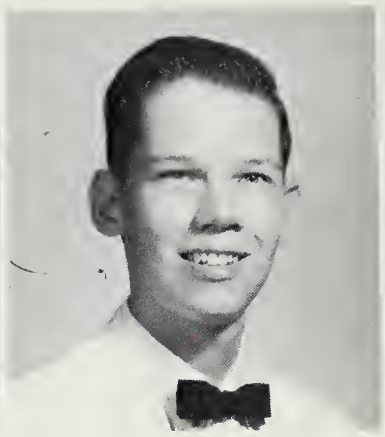

John Parker Green

Karen Linda Greenwood

Martha Ann Greenwood

Julia Grey Griffen

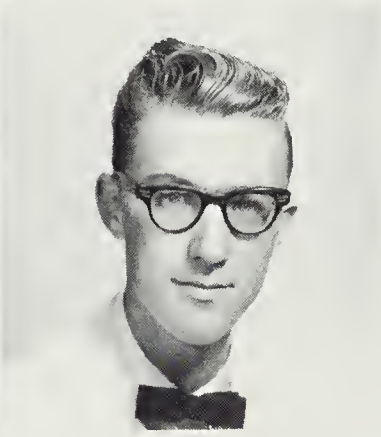

John Boyd Grubbe

Senior Debate Clubbers take time to eat before

Jack Booth Hadfield

Norman Eugene Haigler

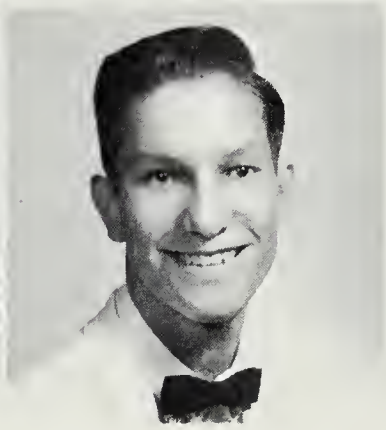

Edward Knickelbein Halbrooks

Robert Clifton Hall

Wallace Mason Hall

Walter Lee Hall, Jr.

Mary Patricia Halvorson

Cheryl Lynn Hamilton

Tandra Sue Hamilton

Brenda Ann Hanlon

uming "rustic games" at Fort Washington.

Dena Carole Hanlon

Sandra Mae Hansen

Doris Jean Harper

Lewis Richard Harris

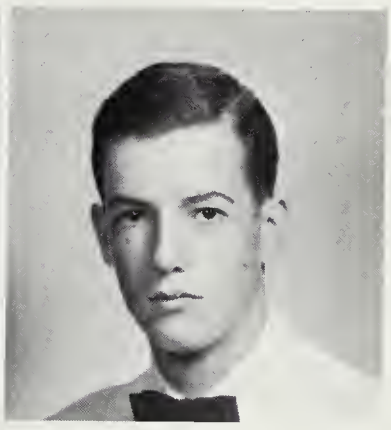

Pamela Dorothy Harris

Sheila Gay Harris

John Casserly Hart

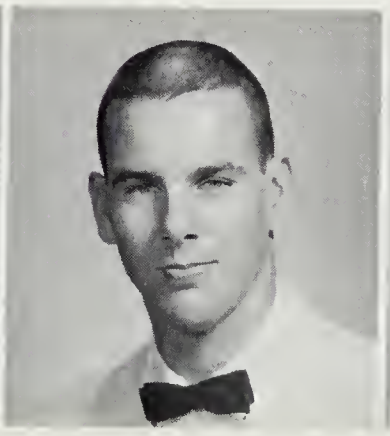

Paul Ballance Haseman

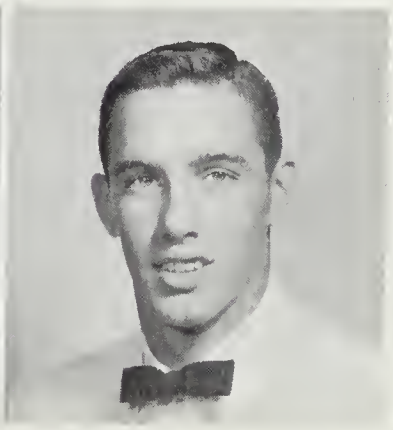

We shall always remember

Jacqueline Suzanne Hawksworth

Nancy Sue Heeter

Robert Ray Henson

Linda Anne Herzog

Sharon Lee Hicks

Frank Higdon

Katherine Leigh Hinger

John Carroll Hinman

Hard-working Seniors fluff napkins for the Senior Class-Pep Club

Jean Hobbs

Dianne Hoffman

Colin Earl Hollinger

Michael Lee Holsey

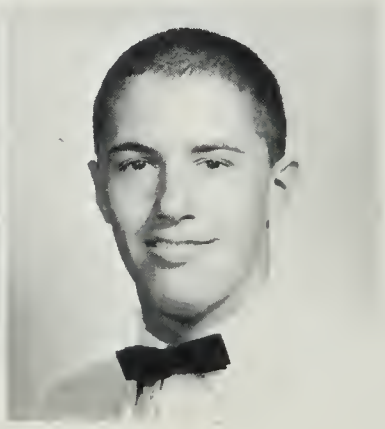

Alfred Jackson Honeycutt

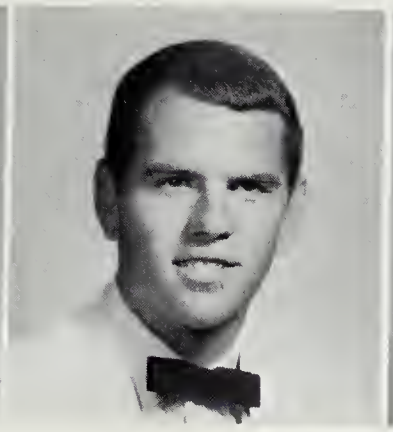

Philip Carter Hopkins

Scarlette Ann Hoyle

Marlene Virginia Hoyt

Homecoming float, on which Queen Joan Dennehy will take the throne.

Robert Eugene Hoyt

John Walter Hubble, Jr.

George Franklin Humphreys, II

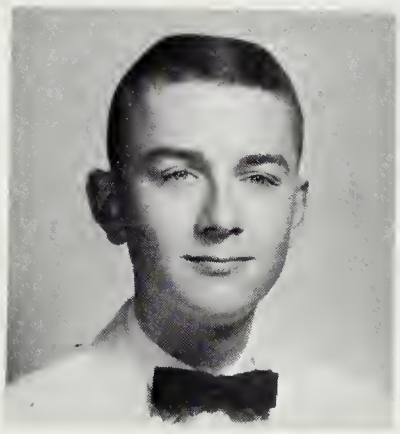

Sheila Huntley

Carol Ann Ingmire

Linda Ann Irvin

James Luther Jenkins

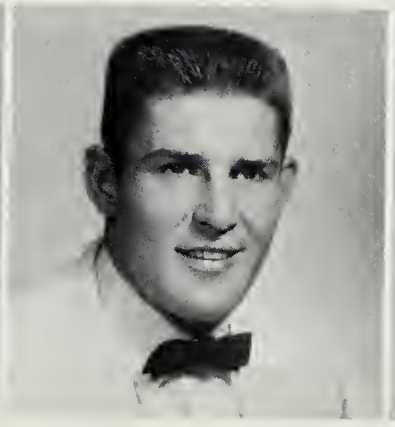

Thelma Mae Jenkins

Our senior privileges,

Carol Ann Johnson

John Douglas Johnson

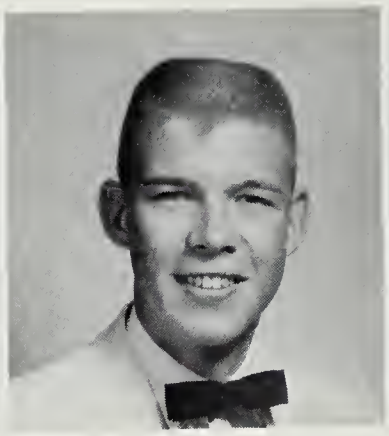

Michael Richard Johnson

Phyllis Dianne Jones

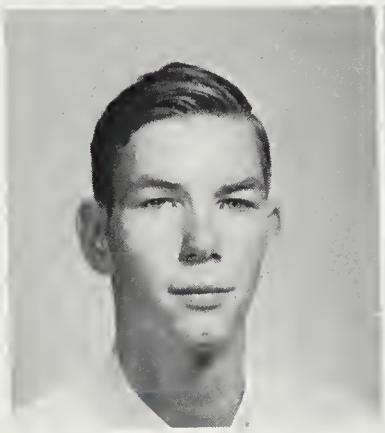

Lynn Edward Judice

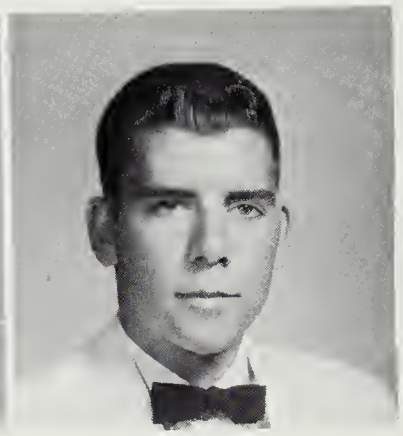

George Marshall Kallis

David Cleveland makes his contribution to th

Elizabeth Keahey

Sida Suzanne Kenney

Barbara Ann Kimberlin

Anna Belle Kindt

Pamela Mary King

Margaret Anne Kish

Elizabeth Anne Knox

Patricia Lynne Kursch

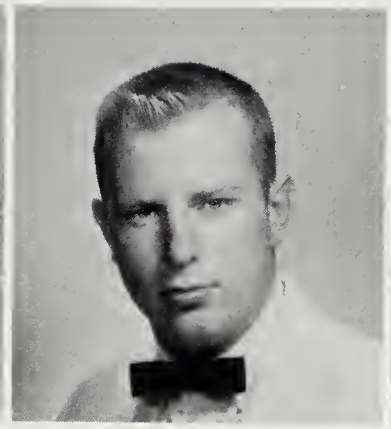

James William Lankford

Paula Elaine Lawhorne

panel discussion in Mrs. Blalock's English class.

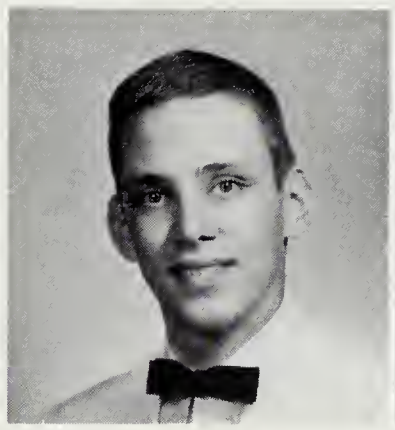

Michael Riley Lawrence

Charlotte Blaydes Lea

Thomas Charles Lederer

William Earl Lemay

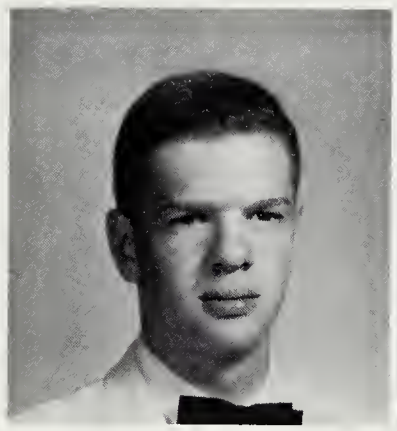

Kenneth Edward Linton

Sandra Lee Lockwood

Connie Sue Lovitt

Diana Louise Lundberg

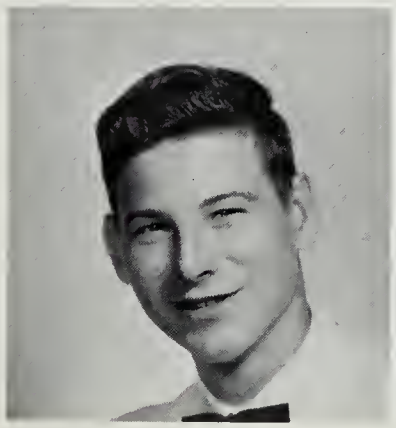

At last the time has come

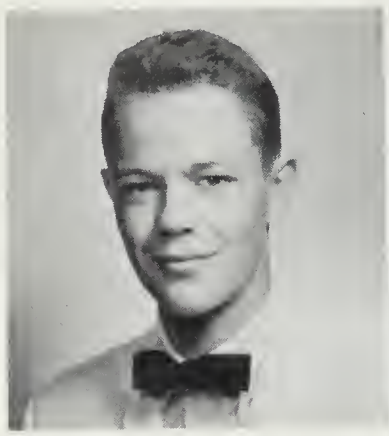

Paul Burdette Lundberg

Keith Harlan Lyman

Marianna Page MacWilliam

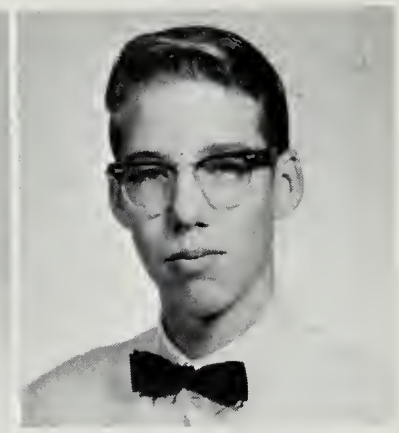

Charles Niel Manson

Diana Marie Manville

Michael William Marlow

Seniors enjoy a brief interlude in Mr. Higgison

Furman Timothy Martin

Mary Ann Matteson

Richard Walton May

Donna Karen Maye

Neil Gray McBride

Linda Lee McCabe

to look beyond high school.

Russell Lowell McCall

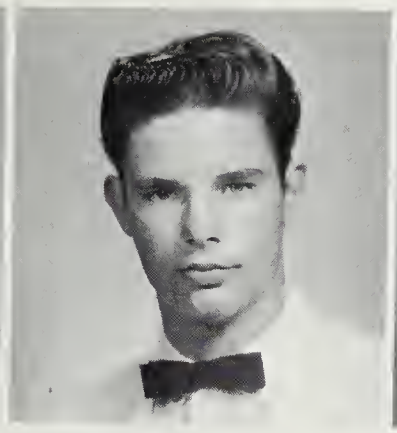

Michael James McCarrick

Jean Ann McCullough

Frank Thomas McHugh

ecture on Shakespeare's Henri IV.

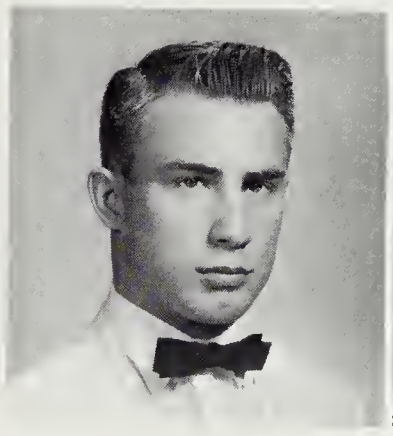

Michael Lee McKelvie

Charlotte Anne McKoy

Diane Elizabeth McLearen

Elisabeth Leslie Mechling

Lewis Lee Meckulch

William Paul Merritt

Stephen Lee Metcalfe

Robert Sherwood Michael

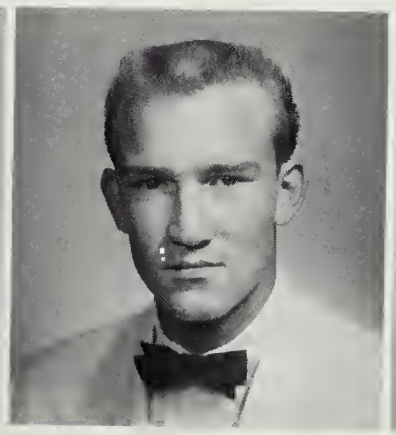

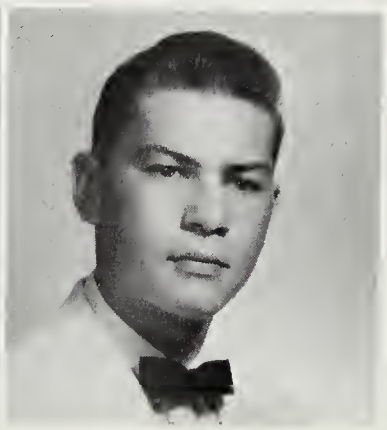

Soon departing

John Franklin Minor

Lucy Elise Moore

William James Morrison

Michael Lane Morton

Sandra Louise Murphy

Andrew Louis Nedorolik

Kenneth Frederick Nichols

James Russell Norfolk

Bob, Hoyt, Bill Coppage, Ron Shomion, John Gilpin, Bob Sinclair,

Oscar Albert Norman, Jr.

Patricia Ann O'Neale

Robert Eugene Orem, Jr.

James Joseph O'Rourke

Henry Francis Pacholec, Jr.

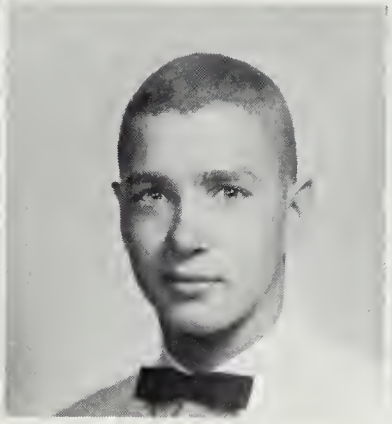

Jeffrey Howard Page

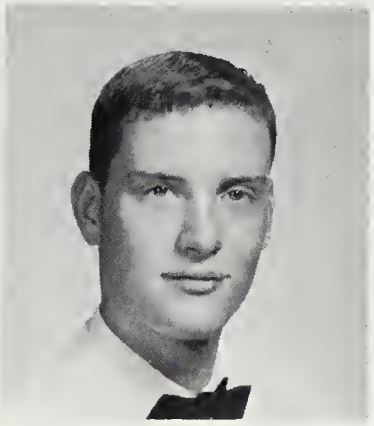

Walter Christian Pague

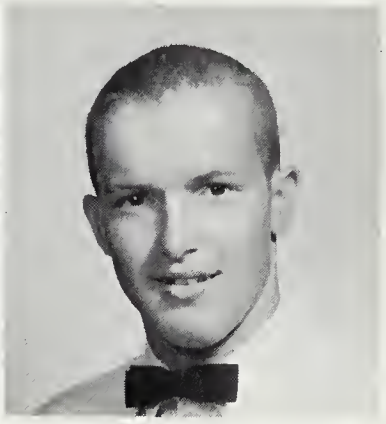

Allen Stanley Parker

and other seniors inspect prizes on display for the magazine campaign.

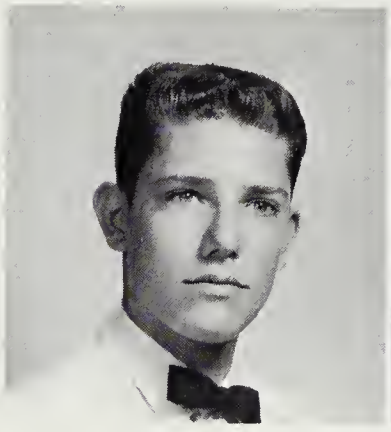

Stephen Lewis Partridge

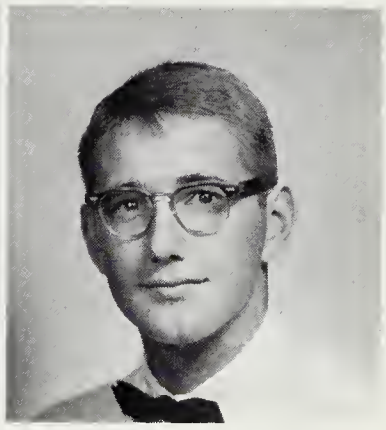

Richard Lloyd Patch

Nancy Marguerite Patterson

William Thomas Peters

Barbara Jo Petersen

Harry Lee Phillips, Jr.

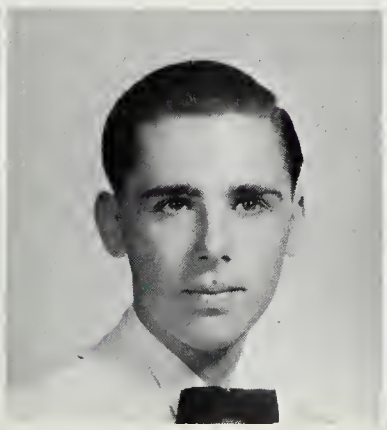

Nancy Anne Pittman

James Harvey Prentice, Jr.

To turn to college

Jacklyn Lelia Prentiss

Marguerite Alice Putnam

Kristin Janet Quale

Karin Ursula Quilling

Margaret Anne Reed

Virginia Reda Reed

Dana Goodfellow, Jon Crittenden, Nancy Brown, Sam Sacco, Tina Florer, Bill Goodwin, and Reva

Jane Ellen Reifsnyder

Ralph Wayne Rexrode

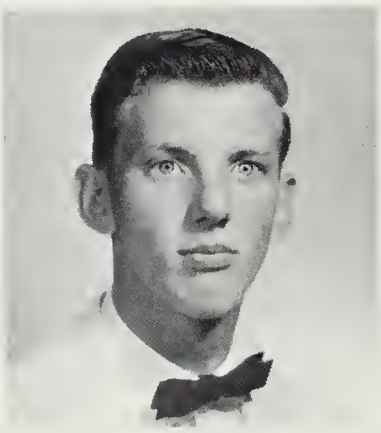

Barbara Anne Ridenour

Linda Ann Rigdon

Reva Jane Roark

Charles Truman Roberts

William Alan Robey

Anne Payne Robinson

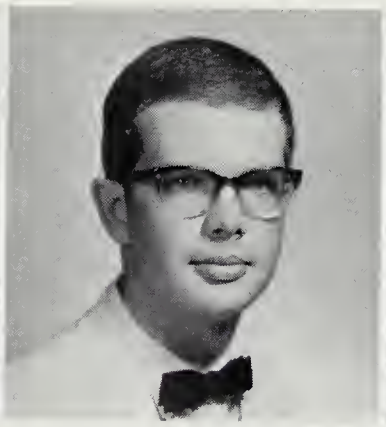

Stephen Robert Rotroff

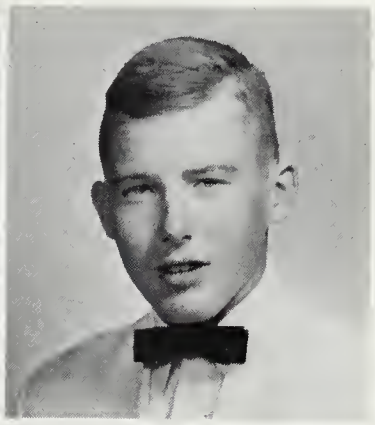

Richard Gerow Rowell

Roark climax their skit to arouse interest in the Senior Class-sponsored "Roaring Twenties" Dance.

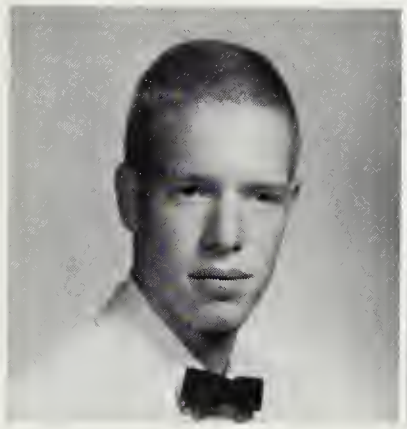

Donald Lee Ruggiero

Judith Marie Ryder

Samuel Russell Sacco

Margaret Dana Sampson

Linda Lyell Samuels

John Christian Sandvig

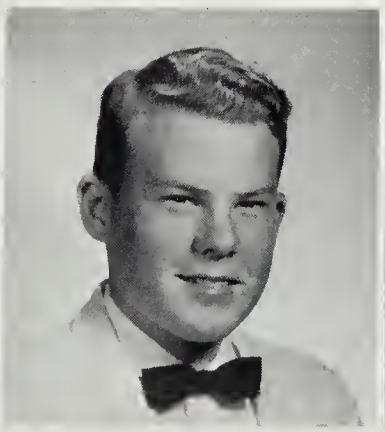

Lelia Edna Schalow

Gerald Emerson Schelhorn

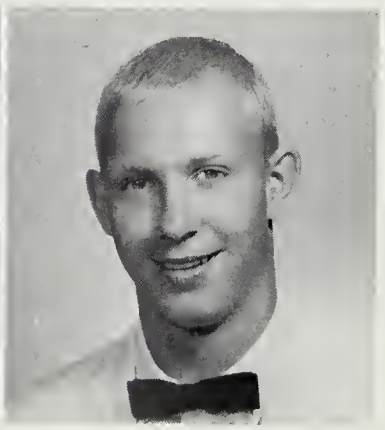

Going forward to seek

Pamela Lou Schlegel

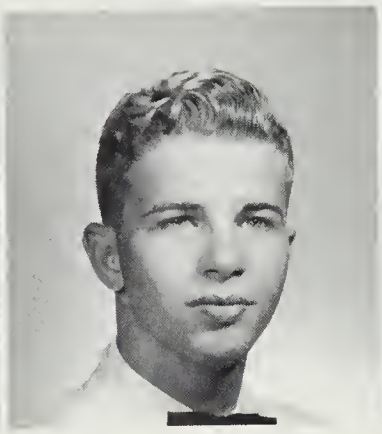

Frederick Gottlieb Schwab

Hattie Pauline Shaffier

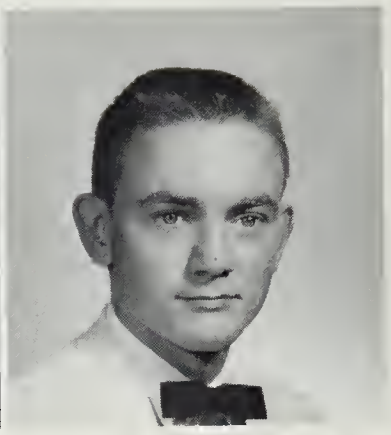

Michael Raymond Shaffier

Cheryl Shields

Ronald Arthur Shomion

Happy seniors exchange friendly conversatio

Willard Ashley Simms

Robert Samuel Sinclair

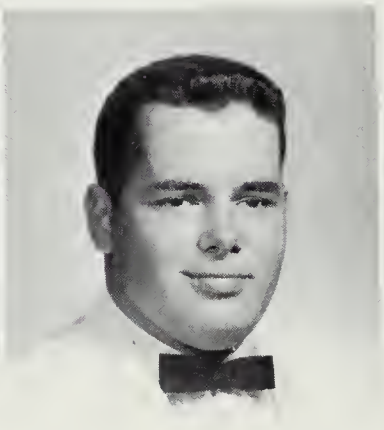

Paula Frances Slye

Lelia Sharon Smith

James Michael Smith

Stephanie Jeanne Smith

Robert Allen Smotherman

Jan Joseph Solga

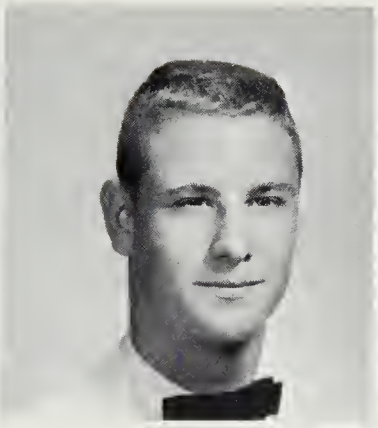

John Lewis Soukey

Shirley Ann Spooner

s they proudly regard their senior pictures.

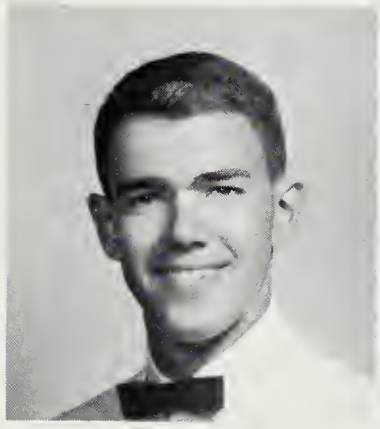

Henry Callier Steed, III

William Muirhead Sterling

Alice Carol Steucke

Dana Nelson Stevens

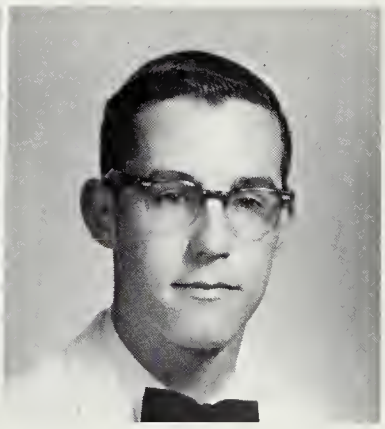

Ronald Lynn Stevens

Linda Ann Summers

William Clifford Summers

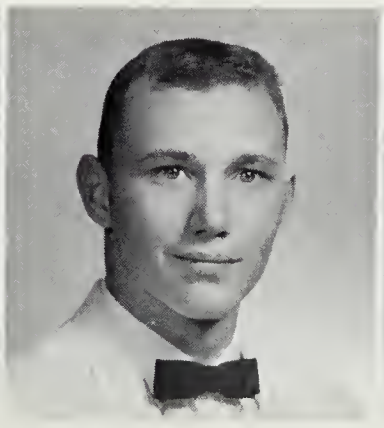

John Thomas Swain

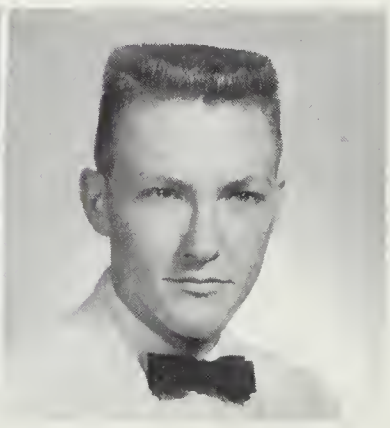

And leaving behind

Carol Jeannette Swiatlowski

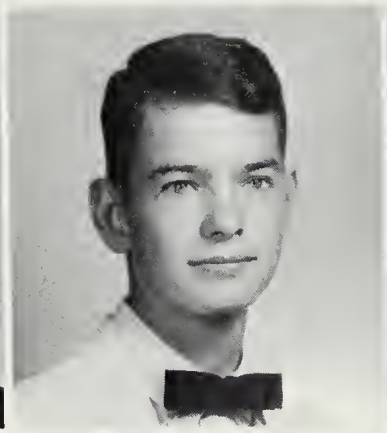

Joseph Zachary Taylor, Jr.

Marcella Kay Taylor

Mary Elizabeth Taylor

Cherie Jean Thomas

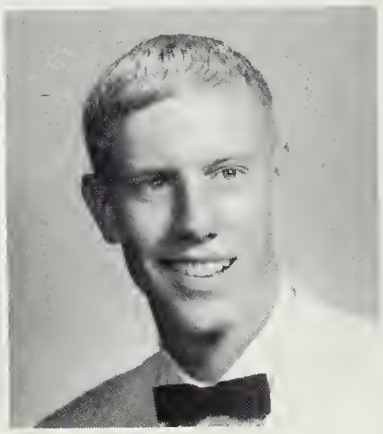

William Lancaster Thornton

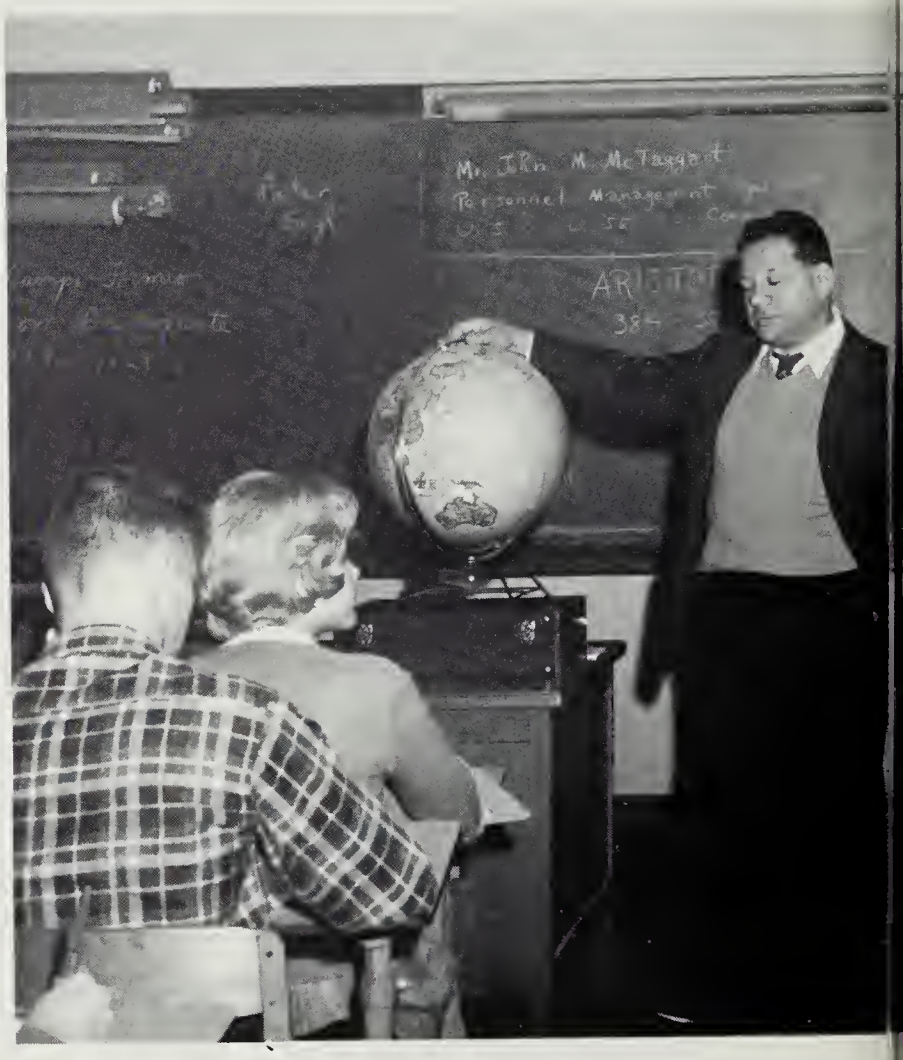

Mr. Cohen lectures to his Modern European History

John Walton Threadgill

Margaret Durfey Timberlake

Peggy Anne Torrance

Gretchen Ettajean Triplett

James Francis True

Judith Holland Tull

Barbara Joan Turner

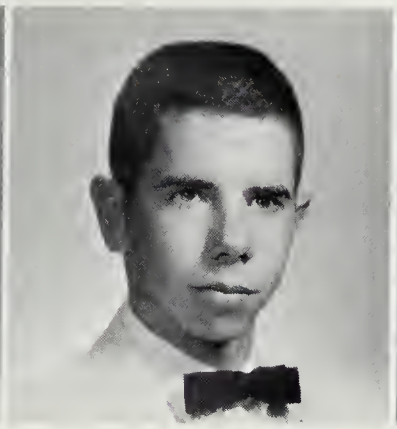

Thomas Ayers Twomey

Barbara Faye Ursano

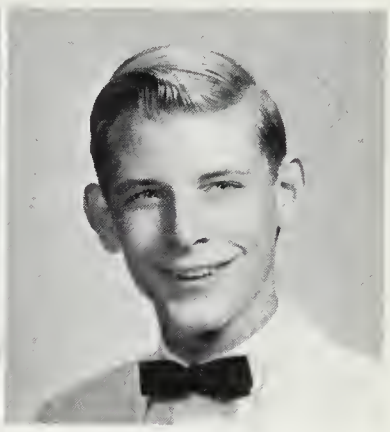

Roderick Octave Uveges

lass as attentive seniors busily take notes.

Christian Victor Laurens Vankuffeler

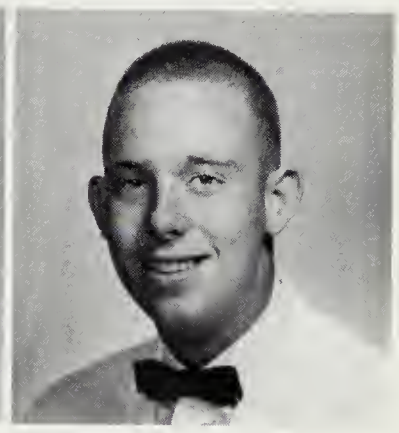

Robert William Vavra

Claudia Anne Viar

Robert Clayton Vincent

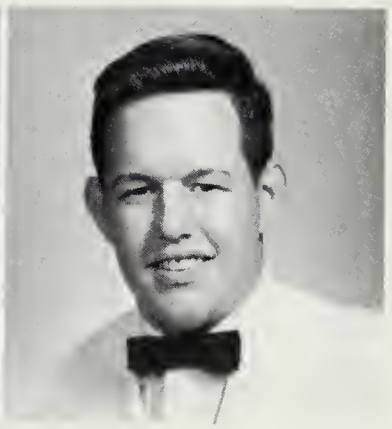

Susana Beatriz Violand

Ronald Allan Vogel

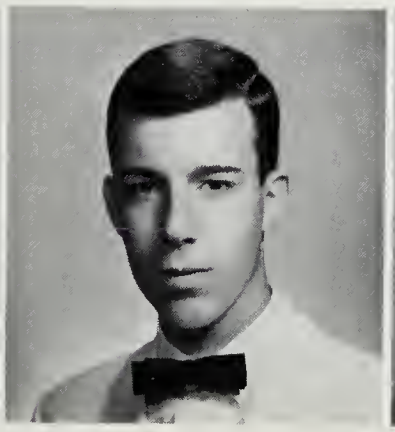

John Hill Wellemeyer

Karen Cheryle West

We look to the future

Mabel Irene Wheeler

Larry Vernon Whetzel

Harrie White, IV

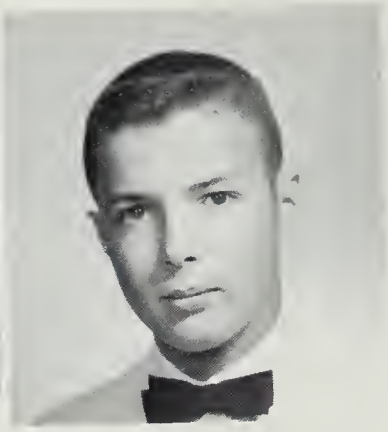

Challenger John Whitham

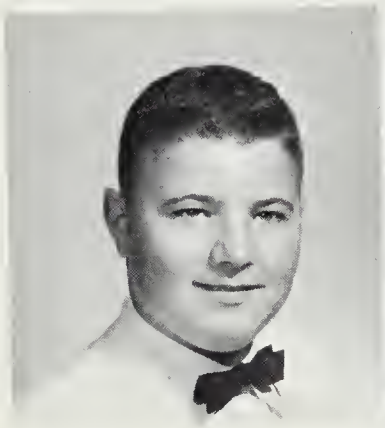

John Thomas Whitham

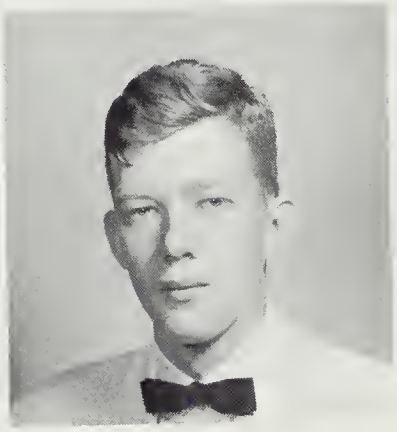

Charles Wallace Wilkinson

Robert Charles Williamson, Jr.

Jack Roy Wilson

Rod Uveges, Ralph Gieseman, and Joyce
the importance of books and this store-

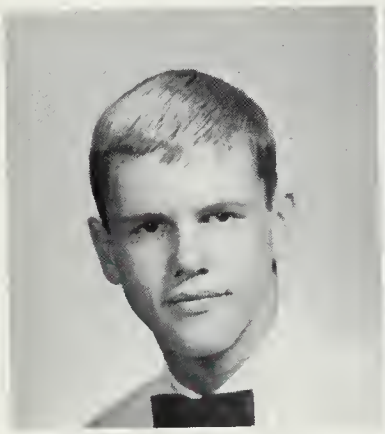

Christine Elizabeth Wineland

Suzanne Claire Winneberger

Carol Jean Withers

These Seniors will not

Sandra Yvonne Womac

Roger Lawrence Wooten

Joan Scott Worthington

Gloria Jeanne Yingling

Gilles, as seniors, have long since learned house of knowledge, the library.

orget the smiles and fun in Mr. Marshall's civics class.

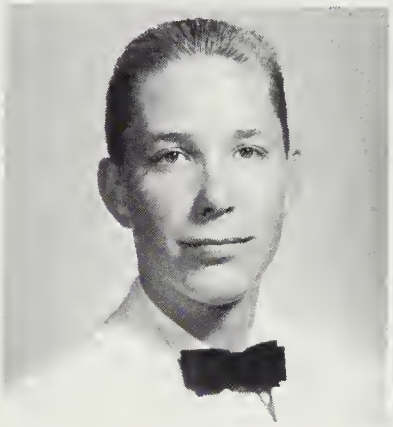

Terry Allen Yon

Marvin Craig Yost

Barbara Lynn Young

Michael Willard Yourtee

Beverly Zam

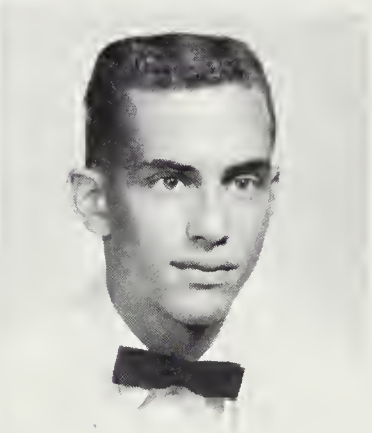

Herbert Arnold Zimbro

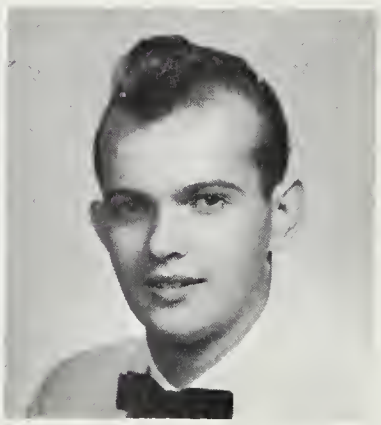

Senior Directory

AKIN, SIDNEY JEWEL, JUNIOR, *"Sid," ATHLETICS: Intermural Basketball, 3.*

ALLEN, BOBBY ELLROY, *CLUBS: Art Club, 3; ATHLETICS: Football, halfback, 3; Track, 2; Basketball, 1.*

ALLEN, WARD CHRISTOPHER, *"Kip," CLUBS: Spanish Honor Society, president, 2; International Relations Club, vice-president, 2; Newspaper, 1; Junior Class Review, associate editor, 1; ATHLETICS: Tennis, 1; SPECIAL HONORS OR AWARDS: Senior Class Vice President, Key Club, Alternate to Boys' State, Representative to S. I. P. A. Convention, Mount Vernon Correspondent to Northern Virginia Sun.*

ANDERSON, GENE CURTIS

ARBOGUST, JOYANNE NMN, *"Clip," CLUBS: EM VEE HI Newspaper, editor second page, 1; Keyette Club, 2; International Relations Club, 1; Science Club, secretary, 1; S. C. A., corresponding secretary, 1; Art Club, 1; SPECIAL HONORS OR AWARDS: Mount Vernon Representative for NBC television show "Teen Talk"; Quill and Scroll Award.*

ARMSTRONG, KENNETH TOLBERT, *"Ken," CLUBS: Spanish Club, 2; ATHLETICS: Intermural Bowling, 1.*

AUSTIN, DAVID HARLLEY, *ATHLETICS: Wrestling Team, 1; Weight Lifting Team, 1; SPECIAL DUTIES: Bus Driver.*

AYLOR, DOROTHY WAYNE, *"Dottie," CLUBS: Future Homemakers of America, 2; Bible Club, 1; Patrols, 1; Distributive Education, 1; SPECIAL HONORS OR AWARDS: Band Merit.*

BADER, SPENCER DEAN, *transferred from Westmoor High School, Daly City, California.*

BAISDEN, ORVILLE RAY, JUNIOR, *"Ray," CLUBS: Debate Club, reporter, 1; Senior Honor Society, 1; International Relations Club, 1; S. C. A., under-secretary of public relations, 1; Band, 1; SPECIAL HONORS OR AWARDS: National Merit Semifinalist; Boys' State; Academic Letters, 2; Usher for 1962 Commencement Exercises.*

BAKER, GAIL LOUISE, *CLUBS: Pep Club, 5; Latin Club, 1; French Club, 2; Band, 4; Chorus, 2; S. C. A., alternate, 1; ATHLETICS: Junior Varsity Hockey, rightwing, 1; Varsity Hockey, right and leftwing, 2.*

BAKER, MOYNE ANN, *CLUBS: Latin Club, 2; International Relations Club, 2; Future Secretaries of America, 1; Chorus, 1; SPECIAL HONORS OR AWARDS: Choral Letter.*

BALERVIEZ, SANDRA ANN, *"Sandy," CLUBS: Art Club, 2; Future Homemakers of America, 1; Vocational Office Training Club, 1; Pep Club, 2.*

BANE, WARREN LOUIS

BARBEE, GARY DEAN, *ATHLETICS: Junior Varsity Football, halfback, 2.*

BARNES, GAYLE CAMPBELL, *CLUBS: Junior Honor Society, 2; Senior Honor Society, 2; Debate Club, 1; International Relations Club, 1; French Honor Society, 1; SPECIAL HONORS OR AWARDS: Academic Letters, 2; Parent-Teachers Association Biology Award; Choral Letters, 3.*

BEATY, LEON THOMAS, *"Tom."*

BEAHM, CHARLES AUSTIN, *SPECIAL HONORS OR AWARDS: Bus Driver, 3; Band, 2.*

BEAVERS, DAVID ALLEN, *CLUBS: Distributive Education, 1.*

BELASKA, MARTHA ANNE, *"Mike," Transferred from Groveton High School, Alexandria, Virginia, CLUBS: Distributive Education Club, chairman of social committee, 1.*

BELL, GEOFFREY BOYNE, *"Geoff," ATHLETICS: Junior Varsity Baseball, pitcher, 1.*

BERNAT, MARTHA, *"Marty," CLUBS: Latin Club, 1; Spanish Club, 2; Pep Club, 2; Junior Honor Society, 2; National Honor Society, 2; Concert Choir, 2; Advanced Girls' Chorus, 1; Freshman Girls' Chorus, 1; ATHLETICS: Junior Varsity Softball, left field, 1; SPECIAL HONORS OR AWARDS: Academic Letter.*

BIBBER, RICHARD LEROY, *"Dick," CLUBS: Bible Club, president, 2; Rocket Club, 1; ATHLETICS: Intramural Basketball, 1.*

BISHOPP, CAROLYN RAWLS, *CLUBS: Art Club, 3; Pep Club, 2; EM VEE HI, assistant art editor, 1; International Relations Club, 1; SCA, homeroom alternate, 1; Chorus, 1; SPECIAL HONORS OR AWARDS: Spanish Honor Society, 1.*

BLACK, ELIZABETH MARIE, *"Betty," CLUBS: Latin Club, 4; French Club, 1; Mixed Chorus, 1; Girls' Chorus, 1; German Club, 1; Future Teachers Club, 1.*

BLACKBURN, SANDRA LYNN, *"Sandy," CLUBS: EM VEE HI, 1; Debate Club, secretary, 1; Spanish Honor Society, secretary-treasurer, 2; Spanish Club, 3; Pep Club, 4; Drill Team, 2; Varsity Cheerleader, 2; SPECIAL HONORS OR AWARDS: Who's Who, Sophomore; Girls' State, Junior.*

BONDURANT, LELA NAOMI, *CLUBS: Future Homemakers of America, historian, 4; Commercial Club, 1; Vocational Office Training Club, vice-president, 1; Dramatics, 1; SPECIAL HONORS OR AWARDS: Parent-Teachers Association award for outstanding work in Home Economics; Second place Science Fair — 1961; Academic Award, 1961.*

BOUCHARD, CHERYL MARIE, *Transferred from Wakefield High School, Arlington, Virginia, CLUBS: International Relations Club, 1.*

BOWDEN, STEPHEN HENRY, III, *CLUBS: Band, 2.*

BOWLER, MARY JUANITA, *"Teta," CLUBS: Drill Team, treasurer, 4; Art Club, vice-president, 4; French Club, 2; Pep Club, 4; Latin Club, 2; Cafducus Club, 1; S. C. A., homeroom alternate, 1.*

BRADFORD, DOUGLAS EVAN, *"Doug," CLUB: Newspaper, Photographer, 1; Rocket Club, 2; Spanish Club, 4; Photo Club, 2; Biology Club, 1. SPECIAL AWARDS OR HONORS: Science Fairs first prize eighth grade and first prize ninth grade.*

BRADLEY, JAME WYLIE, *"Wylie."*

BRADSHAW, BARBARA HELEN, *CLUB: Pep Club, 3; French Club, 2; Latin Club, 1; Keyettes, 1; International Relations Club, 1; S. C. A., Representative and alternate, 2; Drill Team, President, 3; Activity Council Representative, 1; Newspaper, ½. SPECIAL HONORS OR AWARDS: Homecoming Princess, 1.*

BRISBEN, NANCY ANNE, *"Jae," CLUB: Spanish, 1. ATHLETICS: Junior Varsity Hockey, Halfback, 1. SPECIAL HONORS OR AWARDS: Junior Varsity Hockey Letter.*

BROWN, BYRON CRAIG, *CLUB: Library Club, 2; Latin Club, 2; Chess Club, 1; Photo Club, 1.*

BROWN, NANCY ELLEN, *CLUB: S. C. A., Representative and alternate, 2; Pep Club, 5; French Club, 3; Mixed Chorus, 4; Eighth grade Cheerleader, 1; Junior Varsity Cheerleader, Co-Captain, 2; Varsity Cheerleader, 1.*

BRUCE, DONALD TYLER, *"Don," CLUB: Debate Club, Vice President, 2; Photo Club, Vice President and President, 2; Rocket Club, 1; International Relations, 2. ATH-*

LETICS: Wrestling Team, 1. SPECIAL HONORS OR AWARDS: Washington Science Fair Award — Second place in the Department of Medicine.

BRUNNER, DIANNA LEE

BURNS, ALLISON ABBOTT, *CLUB: Pep Club, 2; Spanish Club, 2; Keyette Club, Treasurer, 2; Senior Honor Society, Secretary, 3; Latin Club, Treasurer, 2. SPECIAL HONORS OR AWARDS: Girls' State; S. C. A. Cabinet — Secretary of Public Relations; Academic letter.*

BURRIER, DANIEL MALCOLM, *"Dan," CLUB: Spanish Club, 1; French Club, 2; Bible Club, President, Secretary, Treasurer, 3; Science Club, 1. SPECIAL HONORS OR AWARDS: Music letter; Music Bar; Music Pin; Bible Club Award, 2.*

BUTTERFIELD, DAVID LLOYD, *"Dave," transferred from Watertown High School, Watertown, Connecticut. CLUB: Band, Cornet, 1; Dance Band, Trumpet, 1.*

CAIN, KAREN RICH, *CLUB: EM VEE HI, Page Editor, 2; National Thespian Societies, Secretary, 1; French Club, 1; Dramatics, THE MARRIAGE PROPOSAL, SOUTH PACIFIC, Stage Manager for TIME OUT FOR GINGER, 3; International Relations Club, 2. SPECIAL HONORS OR AWARDS: Received Award from Quill and Scroll.*

CAMPBELL, SUSAN DAY, *"Susie," CLUB: Art Club, 3; French Club, 1; Pep Club, 3.*

CARANCI, SANDRA ANN, *"Sandy," transferred from Frankfurt American High School, Frankfurt, Germany.*

CARLSON, KAY JANICE, *CLUB: Art Club, 1; Bible Club, 1; S. C. A., alternate, 1; Mixed Chorus, 1; Girls' Chorus, 1; Drill Team, 1. ATHLETICS: Junior Varsity Softball Team, Pitcher, 1; Varsity Softball Team, Pitcher, 2. SPECIAL HONORS OR AWARDS: Varsity Softball Letter; Choral Letter.*

CAMALT, MERRILL EVERETT, *"Mel," transferred from Mackin High School, Washington, D.C.*

CAVE, CATHERINE FRANCES, *"Cathy," CLUBS: Bible Club, 2; Commercial Club, 1; Vocational Office Training Club, 1; Chorus: Mixed, Advanced Girls, Eighth grade, 3; SPECIAL HONORS OR AWARDS: Commercial Award, Music Letter and Bar.*

CHADWICK, LARRY EVERETT, *CLUBS: International Relations, 1; ATHLETICS: Junior Varsity Football, guard, 1; Eighth grade Football, guard, 1; Intermural Basketball, 1; Special Honors or Awards: Football letter, Tenth grade Junior Varsity.*

CHANCE, JAMES HARVEY, *"Jim," ATHLETICS: Junior Varsity Football, tackle, 1; Varsity Track, 2; SPECIAL HONORS OR AWARDS: Junior Varsity Football Letter, Varsity Track Letter.*

CHASE, ROBERT WILLIAM, *"Bob," transferred from Hampton High School, Hampton, Virginia. CLUBS: Numerators, 1; Band (marching and concert) section leader, president, 1; Chess Club, 1; ATHLETICS: Track, 1.*

CIO, MARJORIE KATHLEEN, *"Peggy," CLUBS: Future Homemakers of America, 3; Coral Club, 2; Vocational Office Training Club, 1.*

CLARK, KATHERINE LUCILLE, *"Bonnie," ATHLETICS: Basketball, forward, 2; Softball, first base, 2; SPECIAL HONORS OR AWARDS: Varsity Basketball Letter, Junior Varsity Softball Letter.*

CLEVELAND, DAVID LOUIS, *ATHLETICS: Junior Varsity Baseball, 1; Junior Varsity Football, 1; SPECIAL HONORS OR AWARDS: Certificate in Baseball, Certificate in Football, Letter in Concert Choir, Bar in Concert Choir.*

CLOUD, ANN LOUISE, *CLUBS: Pep Club, 2; Spanish Club, 1; Art Club, 1.*

COBLE, LINDA LEE, *CLUBS: Color Guard, captain, 1; Latin Club, 2; Junior Classical League, representative, 1; ATHLETICS: Hockey Team, left wing, 1.*

COOK, DAVID ALLEN, *"Dave," CLUBS: EM VEE HI, staff, 2; Pep Club, 2; French Club, 1; Junior Honor Society, sergeant-at-arms, 3; S. C. A. homeroom representative, alternate, 1; ATHLETICS: Junior Varsity Football, guard, 1; Intramural Basketball, guard, 1.*

COOK, MICHAEL VANCE, *"Mike," CLUBS: Pep Club, 2; S. C. A., representative, 2; Senior Class Council, representative, 1; ATHLETICS: Junior Varsity Football, guard and tackle, 2; Intramural Basketball, center, 2; SPECIAL HONORS OR AWARDS: Football Letter.*

COPPAGE, WILLIAM WILFORD, *"Rusty."*

COX, BEVERLY SUE, *"Bev," CLUBS: Keyette, chaplain, representative of activities council, 2; Latin, 3; Pep Club, 4; Spanish Club, 2; Drill Team, 2; Future Homemakers of America, 1; SPECIAL HONORS OR AWARDS: Freshman Class Senator; Senior Homecoming, Sophomore Homecoming; Sophomore Valentine Princess.*

COX, CAROL LYNN, *"Carol," CLUBS: Latin Club, president, 1; 2; International Relations Club, 1; Bible Club, 1; Science Club, 1; Student Council Representative, 1; Senior Council, 1; SPECIAL HONORS OR AWARDS: Varsity Basketball Letter, Music Award. German-American Club, vice-president, 3; Sophomore Class Council, 1; Shansenetts, 2; Girls' Athletic Association.*

CRITTENDEN, JON LEE, *CLUBS: French Club, 1; Pep Club, 1; SCA, Under-Secretary of Public Relations, Alternate, 2.*

CULBENTSON, WILLIAM CAIE, *CLUBS: Spanish Club, 1. ATHLETICS: Junior Varsity Baseball, 1; Wrestling, 1.*

CURTIS, WILLIAM WILEY, JUNIOR, *"Bill," CLUBS: Spanish Club, 1; Pep Club, 2; International Relations Club, 1; Concert Choir, 1. ATHLETICS: Junior Varsity Football, 1; Varsity Football, 2. SPECIAL HONORS OR AWARDS: Member of 1961 Northern Virginia Champion Football Squad; Junior Varsity Letter in Football; Varsity Letter in Football, Letter in Chorus.*

DANIEL, EDWARD LAIL, *CLUBS: Latin Club, 1; Key Club, 1; Senior Honor Society, 3. ATHLETICS: Varsity Football, 1. SPECIAL HONORS OR AWARDS: Special Piano Solo in "Frolics 1961" and "Band Concert 1962"; Selected by National Science Foundation to Attend 1962 Summer Session at University of North Carolina.*

DAVIES, SHARON ELIZABETH, *CLUBS: Majorette, Co-Captain.*

DELPIT, DIANNE CECILIA, *Transferred from Istrooma High School, Baton Rouge, Louisiana. CLUBS: Distributive Education, 1.*

DEMORY, GEORGIA LAVINIA, *"Polly," CLUBS: Future Homemakers of America, 1; Library, 2; Future Nurses of America, 1; Drama, 1.*

DENISON, MARY SANDRA, *"Sandy," CLUBS: Spanish Club, 2.*

DENNEHY, JOAN BRUCE, *CLUBS: Newspaper, 1; Pep Club, 3; Keyettes, Sergeant at Arms, 3; Junior Honor Society, 1; Senior Honor Society, 1; Spanish Club, 2; Spanish Honor Society, 3; Art Club, 1; SCA, 1. ATHLETICS: Junior Varsity Cheerleader, 1; Varsity Cheerleader, Co-Captain, 2. SPECIAL HONORS OR AWARDS: Homecoming Princess, 3; Homecoming Queen, 1; Mount Vernon's Representative to Woodward and Lothrop's Teen Board.*

DE RUSSY, JOHN LANGDON, *CLUBS: Spanish Club, 1; Bus Driver.*

DESMOND, ANNE, *CLUBS: Chorus, 1.*

DICKMAN, JOSEPH TAYLOR, *"Joe," CLUBS: Bowling League, 2; Bus Driver, 1.*

DUANE, JULIA ANN, *"Judi," CLUBS: Pep Club, 1; Library Science Club, 1; Vocational Office Training Club, 1.*

DUE FRENE, KAY LAVERNE, *CLUBS: International Relations Club, 3; Keyette Club, 2; Junior Honor Society, 1; Senior Honor Society, 2; Latin Club, President, 3; Future Teachers' Club, County Reporter, 3; Debate Club, 2; SCA Homeroom Representative, 1; Activity Council, 2. SPECIAL HONORS OR AWARDS: Representative from Mount Vernon to Woodward and Lothrop Teen Board, Debate Letter, State-Wide Latin Contest, Honorable Mention, 2; National Merit Letter of Commendation; West Virginia Debate Conference; World History Award.*

DU FRANE, JOHN JULIUS, *"Johnnie."*

DUKE, ROBERT LAWRENCE, *"Larry," Transferred from Cheyenne Mountain High School, Colorado Springs, Colorado.*

DUNN, HELENA CAROLYN, *CLUBS: Pep Club, 2; Future Homemakers of America, 3.*

DUVALL, DONALD DOUGLAS, *"Don," ATHLETICS: Junior Varsity Football, guard, 1; Varsity Track, 2; Intramural Basketball, 2.*

EDWARDS, CHRISTINE BLAND, *"Chris," CLUBS: Art Club, 3; International Relations Club, 2; Freshman Girls' Chorus, 1; Future Homemakers of America, 1; Spanish Club, 2.*

EELLS, BRUCE J.

ELMER, FRANCES THARIN, *"Fran," Transferred from Fairfax High School, Fairfax, Virginia. CLUBS: Drama Club.*

ESTES, NANCY JEAN, *CLUBS: Future Homemakers of America, 1; Vocational Office Training Club, secretary 1; S. C. A., alternate, 1. ATHLETICS: Softball, center, 1. SPECIAL AWARDS OR HONORS: Future Homemakers of America Junior Homemaking Degree.*

EVERETT, MOONYEEN THERESA, *"Mooney," CLUBS: National Thespian Society, president, 1; Pep Club, 2; Spanish Club, 1; Keyette Club, 2; International Relations Club, 1; S. C. A., representative, 1; Drama Club, 3; Chorus, 1; Future Teachers' Club, 1; Plays in, TIME OUT FOR GINGER; SOUTH PACIFIC; CURIOUS SAVAGE, lead; Director of SORRY, WRONG NUMBER.*

FANCHER, ROBERT EDWIN, *"Bob," Transferred from Narimasu High School, APO 99, San Francisco, California. CLUBS: French Honor Society, 1; Chess Club, 1. ATHLETICS: Intramural Basketball, captain, 1.*

FARRELL, LINDA, *Transferred from Ogden High School. CLUBS: Choir.*

FEAGANS, CAROL ANN, *CLUBS: Future Homemakers of America, 3; Library Club, 1; Commercial Club, 1; Vocational Office Training Club, 1; Chorus, 2.*

FERGUSON, CAROLYN LOUISE, *"Carol," CLUBS: Dramatics Club, 1; Mixed Chorus, 1. SPECIAL AWARDS OR HONORS: Chorus Letter.*

FERRY, DeETTE A., *CLUBS: Art, 1.*

FLANDERMEYER, WILLIAM DAVID, *"Bill," CLUBS: Photo Club, treasurer, 1; Dance Band, 1; Marching Band, 1; Concert Band, 1; Concert Choir, 1; Barbershop Quartet, 1.*

FLORER, AMELIA JUSTINA, *"Tina," CLUBS: Drill Team, sergeant-at-arms, squad leader, 4; Pep Club, treasurer, 4; S. C. A., representative, 1; Mixed Chorus, 2; Library Assistant, 2; BRIGADOON; Spanish Club, 3; International Relations Club, 1.*

FORD, DENISE ELORA, *"Dee." CLUBS: Newspaper, Page One Editor, 2; Keyette Club, Vice-President, 2; S. C. A., Representative, Alternate Representative, First Vice-President, 4; Pep Club, Secretary, 5; Junior Varsity Cheerleading, 1; Varsity Cheerleading, Secretary-Treasurer, Co-captain, 2; Band, Secretary-Treasurer, 5; Dramatics, 2; Junior Class Publicity Chairman. SPECIAL AWARDS OR HONORS: Quill and Scroll, 2.*

FRICK, LOLITA ANN, *"Lolly." CLUBS: Spanish Club, 2; Spanish Honor Society, 1; Junior Council, 1. ATHLETICS: Junior Varsity Softball, third base, pitcher, 3; Junior Varsity Hockey, left inner, 1; Junior Varsity Basketball, forward, 2; Softball, 1.*

FRYE, DONALD MONTGOMERY, *"Don." CLUBS: Drama Club, 2; Distributive Education, 1.*

FRYE, PHYLLIS ANN

FRYE, VIRGINIA MAY

GALLAHAN, THOMAS LAYTON, *"Tom." CLUBS: Spanish Club, 1; Key Club, 2. ACTIVITIES: Baseball, right field, 2; Junior Varsity and Eighth Grade Basketball, guard, 3; Football, tackle, 5; Track, shotput, 1. SPECIAL HONORS: Vice President of Junior Class; Boys' State Representative; Tri-captain Varsity Football; Home Room Representative to S. C. A.*

GALLO, MARY BERNADETTE, *CLUBS: Future Homemakers of America, Secretary, Treasurer, Vice-President, 1; French Club, Treasurer; Drill Team, 2; Pep Club, 5. SPECIAL AWARDS AND HONORS: Third place in Future Homemakers of America Beauty Contest; Miss FHA; Representative to Future Homemakers of America Convention in Roanoke.*

GAMBLE, RENEE ANN. *CLUBS: Future Homemakers of America, 1; Distributive Education, 2; Chorus, 2.*

GATES, MARGARET ROSE, *"Marti." CLUBS: TIME OUT FOR GINGER, LUTE SONG, FLITTERMOUSE, BRIGADOON, 5; National Thespian Society, Treasurer, 1; Spanish Club, 2; Latin, 1; Chorus, 2.*

GATES, MARY FRANCES. *CLUBS: Future Homemakers of America, 1; Bible Club, Program Chairman, 2.*

GIESEMAN, EARL RALPH, *"Big Ralph." CLUBS: Spanish Club, Treasurer, 2; Key Club, 1; ACTIVITIES: Intermural Basketball, 4; Junior Varsity Basketball, 2; SPECIAL HONORS: Homeroom Representative, 1; Second Place in Science Fair in 1960.*

GIESEN, JOHN LOUIS. *SPECIAL AWARDS: Eighth Grade Science Award.*

GILLES, JOYCE ANN. *CLUBS: Latin Club, 2; Spanish Club, 2; International Relations Club, 2; Pep Club, 3; Majorettes, 1; Art Club, 1. ACTIVITIES: Junior Varsity Softball, Pitcher, 1; Junior Varsity Hockey, Center Forward, 1; Varsity Hockey, Left Inner and Center Forward, 2; SPECIAL HONORS: Attended Hockey Day Camp.*

GILLUM, WILLIAM NEVILLE, *"Bill." CLUBS: Senior Honor Society, 2; Junior Honor Society, 2; Debate Club; International Relations Club; Chess Club. ACTIVITIES: Tennis; Intramural Basketball, 1; Varsity Basketball; Track. SPECIAL HONORS AND AWARDS: Who's Who for Eighth Grade; All State Band, 5; Solo Festival — Superior ratings, 5; Winner in Fairfax County Music Guild Contest.*

GILPIN, VERNON THOMAS. *CLUBS: Latin Club, 1; Chess Club, 1; Numerators Club, 1; ACTIVITIES: Intermural Basketball, guard, 1.*

GOODFELLOW, DANA MARIA, *CLUBS: Drill Team, Squad Leader, 3; Spanish Club, Reporter, Secretary, 4; Pep Club, 4; Future Homemakers of America, 1; International Relations, 2; Junior Council, 1; Senior Council, 1; SPECIAL AWARDS OR HONORS: SOUTH PACIFIC; Senior Homecoming Court; Kinney Popularity Contest.*

GOODFELLOW, DANE PETER, *CLUBS: Key Club, 2; Spanish Club, 3; Pep Club, 1; ATHLETICS: Junior Varsity Football, Guard, 1; Varsity Football, Guard and Defensive End, 2; and Track, 1.*

GOODWIN, WILLIAM ROWLEY, *"Bill," CLUBS: Junior Science Club, Secretary-Treasurer, 1; Junior Science Club, President, 1; Senior Science Club, Treasurer, 1; S. C. A. Representative, 1; International Relations, 2; Pep Club, 4; Spanish Club, 2; Spanish Honor Society, 1; Secretary of Publications of S. C. A., 1; Key Club, 1. SPECIAL AWARDS OR HONORS: Spanish Honor Society and Honor Library Assistant Award.*

GRAHAM, DONNA MARIE, *CLUBS: S. C. A. Representative, 2; and Vocational Office Training Club, 1. ATHLETICS: Junior Varsity Hockey, Goalie, 2; Junior Varsity Softball, Short Stop, 2; Varsity Softball, Right Field, 1; Varsity Basketball, Forward, 1.*

GRAHAM, JUANITA MARIAN, *"Butchie," CLUB: Vocational Office Training Club, 1; ATHLETICS: Softball, Second Base, 4; Hockey, Right Halfback, 2; Basketball, Forward, 2.*

GRAY, BETTIE, *"Candy," CLUB: Library Science, 1. SPECIAL AWARDS OR HONORS: Girls' Chorus, 3.*

GREEN, CAROL MARY, *CLUBS: Freshman Girls' Chorus; 1; Advanced Girls' Chorus, 2; and Mixed Chorus, 1. SPECIAL AWARDS OR HONORS: Chorus letter Two Bars.*

GREEN, GLORIA FRANCES, *CLUB: Future Homemakers of America, 2.*

GREEN, JOHN PARKER, *CLUB: Chess Club, 2; and International Relations, 3. ATHLETICS: Bowling, Intramurals, 1.*

GREENWOOD, KAREN LINDA, *CLUBS: Pep Club, 4; French Club, 3; Art Club, 2; Drill Team, 3; S. C. A. Alternate, 2; Chorus, 1; and BRIGADOON, 1.*

GREENWOOD, MARTHA ANN, *CLUBS: Vocational Office Training, 1. ATHLETICS: Basketball Junior Varsity, 1. SPECIAL AWARDS OR HONORS: Chorus Letter and Bar, 2.*

GRIFFIN, JULIA GREY, *CLUBS: Pep Club, 2; and Future Homemakers of America, Reporter, County President and President, 4. SPECIAL AWARDS OR HONORS: Future Homemakers of America, State Convention, 2; and Future Homemakers of America, National Convention from Northern Virginia, 1.*

HADFIELD, JACK BOOTH

HAIGLER, NORMAN EUGENE, *"Gene," Transferred from Cherokee Central High, Cherokee, North Carolina.*

HALBROOKS, EDWARD KNICKELBEIN, *"Knick," CLUBS: International Relations Club 1. ATHLETICS: Golf, Third, 1; and Tennis, First. SPECIAL AWARDS OR HONORS: National Merit Scholarship Award.*

HALL, ROBERT CLIFTON, *"Rob." CLUBS: Yearbook, 2. ATHLETICS: Junior Varsity baseball, first base, 2; Wrestling, 1; and Intramural Basketball, 3. SPECIAL AWARDS OR HONORS: Letters for Baseball.*

HALL, WALLACE MASON, *CLUBS: Distributive Education Club, 1.*

HAMILTON, CHERYL LYNN.

HAMILTON, TANDRA SUE, *"Tandy." CLUBS: Pep Club, 2; Spanish Club, 2; Dramatics Club, 2; Junior Classical League, reporter, 2; Y-Teens, 3; and Future Homemakers of America, 2.*

HANLON, BRENDA ANN. *Transferred from Jacksonville High School, Jacksonville, Arkansas.*

HANLON, DENA CAROLE. *CLUBS: Art Club, 4; Biology Club, 1; Eighth Grade Chorus, 1; Mixed Chorus, 2; Freshman Chorus, 1; and Girls' Chorus, 1. SPECIAL AWARDS OR HONORS: First place award in Biology during Science Fair of 1960-1961; Letter award in Freshman Girls' Chorus; and Bar Award in Mixed Chorus both tenth and eleventh grades.*

HANSEN, SANDRA MAE, *"Sandy." CLUBS: Pep Club, 4; Advanced Girls' Chorus, 1; Concert Choir, 2; Spanish Club, 2; International Relations, 2; Keyetter, 1; S. C. A. Representative, 3; and Student Government Council, 1. ATHLETICS: Junior Varsity Basketball, co-captain, 2; and Varsity Basketball, co-captain, 1. SPECIAL AWARDS OR HONORS: Junior Varsity Letter and star for Basketball; Varsity Letter for Basketball; Choral Letter; and Two Bars for Concert Choir.*

HARPER, DORIS JEAN. *CLUBS: Future Homemakers of America, corresponding secretary, 3; Mixed Chorus, 1. ATHLETICS: Junior Varsity Hockey, 1; and Varsity Hockey, 2. SPECIAL AWARDS OR HONORS: Junior Varsity Hockey Letter; and Varsity Hockey Letter, two years.*

HARPER, THOMAS JOSEPH, *"Tom."*

HARRIS, LEWIS RICHARD, *"Rick." CLUBS: Latin Club, 1; International Relations Club, 3; S. C. A., 1; Senior Council, 1; Office Assistant, 1; Library Assistant, 1; and Photo Club, 1. ATHLETICS: Intramural Volleyball, 1.*

HARRIS, MICHAEL CECIL, *"Buckey." Transferred from Western High School, Anaheim, California.*

HARRIS, PAMELA DOROTHY, *"Pam." CLUBS: Keyette Club, secretary 3; Pep Club, vice president (two years), 4; Cheerleading, secretary-treasurer, 1; Senior Council, 1; Art Club, 1; Home Economics Club, 1; and S. C. A. Representative, 3. SPECIAL AWARDS OR HONORS: Scholastic Letter.*

HARRIS, SHEILA GAY. *CLUBS: Pep Club, 1; Future Homemakers of America, 1; and Future Secretaries of America, 1. SPECIAL AWARDS OR HONORS: Choral Letter, ninth grade.*

HART, JOHN CASSERLY, *"Jack." CLUBS: Homeroom Representative, 2; and Senior Class Council, 1. ATHLETICS: Junior Varsity Football, end, 1; Varsity Football, end, 2; Wrestling, 2; and Junior Varsity Baseball, field, 1.*

HASEMAN, PAUL BALLANCE. *CLUBS: Key Club, president, 1; French Club, president, 2; Photography Club, treasurer, 1; Mathematics Club, activity council representative, 1; International Relations Club, 2; Activity Council, 2; Finance Committee, 2; S. C. A. Cabinet, secretary of activities, 1; Pep Club, activity council representative, 1; Homecoming Chairman, 1. ATHLETICS: Junior Varsity Football, end, 1; Junior Varsity Basketball, manager freshman year; Varsity Football, end and halfback, 2; Track, 440, hurdles, 2. SPECIAL HONORS OR AWARDS: Boys' State; Outstanding Senior Optimist Award; Mount Vernon's "It's Academic" Panel. alternate.*

HAWKSWORTH, JACQUELINE SUZANNE, *"Suzan." CLUBS: Latin Club, 3; Art Club, 2; International Relations Club, 2; Pep Club, 1. ATHLETICS: Softball, manager, 1.*

HEETER, NANCY SUE. *CLUBS: Pep Club, 2; Future Homemakers of America, 2; Spanish Club, 2; S. C. A., alternate, 1; Freshman Chorus, 1; Girls' Chorus, 1; Library, 1. SPECIAL HONORS OR AWARDS: Letter in chorus.*

HENSON, ROBERT RAY, *"Dino." ATHLETICS: Tennis, 1.*

HERZOG, LINDA ANNE. *CLUBS: Em Vee High staff, copy editor, 1; Pep Club, 1; International Relations Club, 2; Latin Club, 1; Make Up Committee for LUTE SONG, SOUTH PACIFIC, TIME OUT FOR GINER, and the one-acts, 1; Mixed Chorus, 1.*

HICKS, SHARON LEE. *CLUBS: Drill Team, 3; Art Club, treasurer, 3; Pep Club, 4; Cheerleader, 1.*

HIGDON, FRANK.

HINMAN, JOHN, *"Jack." Transferred from: Madrid Senior High School, Madrid, Spain; Madison West Senior High School, Madison, Wisconsin. CLUBS: Madrid Letterman's Club, 1; Madrid Student Council Representative, 1; Madrid Literary Magazine, 1; Madison Student Senate, 1; Madison Yearbook, 1; Key Club, 1; Yearbook, 1; Literary Magazine, 1; Senior Council, 1; Debate Club, 1, SCA representative. ATHLETICS: Madrid Varsity Track, 1; Madison Varsity Football, 1; Madison Varsity Track, 1; Madison City Basketball Tournament, 1. SPECIAL HONORS OR AWARDS: Madrid Varsity Track Letter, Badger Boys' State alternate, Madison Varsity Football Letter.*

HINGER, KATHERINE LEIGH, *"Kathy." CLUBS: Pep Club, 1; Senior Honor Society, 2; S. C. A., 1; Band, secretary, 2; Keyette Club, 1. SPECIAL HONORS OR AWARDS: Band letter.*

HOBBS, JEAN. *Transferred from: Woodrow Wilson, Dallas, Texas. CLUBS: Future Secretaries of America, 1.*

HOFFMAN, DIANNE. *CLUBS: Art Club, 1; Pep Club, 3; S. C. A. Representative, 1; Drill Team, 1.*

HOLLINGER, COLIN EARL. *CLUBS: International Relations Club, 1.*

HOLSEY, MICHAEL LEE, *"Mike." Transferred from: McLean High School, McLean, Virginia, Altus Senior High School, Altus, Oklahoma. CLUBS: Key Club, sergeant-of-arms, 3; Latin Club 1; Altus Latin Club, 1. ATHLETICS: Varsity Football, center, 1; Junior Varsity Football, center, 1; Football, Altus Senior High School, 1. SPECIAL HONORS OR AWARDS: Varsity Football Letter, 13 Bowling Trophy, 7 Bowling Patches, Junior Varsity Football Letter, McLean High School, Bowling Instructor, 2nd Place Oklahoma State Bowling Team, Tournament 1960-1961.*

HONEYCUTT, ALFRED JACKSON, *"Jack." CLUBS: Bank, 1. ATHLETICS: 8th Grade Football, 1; Track, 1.*

HOPKINS, PHILIP CARTER. *CLUBS: French Club, 2; Photography Club, 2; S.C.A. Representative, alternate, 2; Key Club, 2; International Relations Club, 2. ATHLETICS: Junior Varsity Football, fullback, 2; Basketball, guard, 1; Track, spring, low hurdle/disc/shot/putt, 3; Baseball, shortstop, 2; Intramural, guard, 2. SPECIAL HONORS OR AWARDS: Football Championship, 1961-1962, Physical Education S.C.A. Award, Two Medals for Football Championship.*

HOYLE, SCARLETTE ANN, *"Ann." CLUBS: Future Homemakers of America, 2; Vocational Office Training, president, 1; S.C.A. Representative, 1. SPECIAL HONORS OR AWARDS: Chorus letter.*

HOYT, MARLENE VIRGINIA. *CLUBS: Spanish Club, 1; Pep Club, 3; and Drill Team, 3. SPECIAL AWARDS OR HONORS: Chorus Letter.*

HOYT, ROBERT EUGENE, *"Bob." CLUBS: Rocket Club, vice president, 2; Bible Club, 1; Biology Club, 1; Band Club, editor, 1. SPECIAL AWARDS AND HONORS: Band Letter.*

HUBBLE, JOHN WALTER, JR. *CLUBS: Drama Club, 4; Latin Club, 4; Math Club, 1; Pep Club, 2; National Thespian Society, 1; S.C.A. Representative, 2; S.C.A. Alternate, 2; Spanish Club, 2. ATHLETICS: Eighth Grade Baseball, left field, 1; Junior Varsity Baseball, left field, 1. SPECIAL AWARDS OR HONORS: Outstanding Achievement Award in Dramatics for Year 1961-62. Junior Varsity Baseball Letter. Charter Member of National Thespian Society. Manager of Magazine Campaign for Year 1962-63. Had lead in the plays: MATCHMAKER, TIME OUT FOR GINGER, THE CURIOUS SAVAGE.*

HUGHES, EDWARD WESLEY, *"Ed." Transferred from Norview High School, Middleton Place, Norfolk, Virginia. CLUBS: Chess Club, 1.*

HUMPHREYS, GEORGE FRANKLIN, II, *"Frank." CLUBS: Spanish Club, 1; Distributive Education Club, I and II, president II, 2; Safety Patrol, 1; Bus Patrol, lieutenant, 1. SPORTS: Intramural Bowling League, 1.*

HUNTLY, SHELIA. *Transferred from Slough High School, Twinches Lane, Slough, Bucks, England. SPORTS: Varsity Field Hockey, right inner, 1; Junior Varsity, forward, 1.*

INGMIRE, CAROL ANN, *"Katy." CLUBS: French Club, 1; Pep Club, 1. SPORTS: Girls' Intramural Volleyball Team, 1; Trampoline Club, 1.*

IRVIN, LINDA ANN. *CLUBS: German Club, 1; Math Club, 1; Future Teachers of America Club, 2; Pep Club, 2. SPORTS: Tennis Club, 1.*

JENKINS, JAMES LUTHER, *"Jimbo." CLUBS: Homeroom Representative, 1; Bus Driver, 2. SPORTS: Football, halfback, line-backer, Junior Varsity, 1, Varsity, 2. Wrestling, 4; Baseball, center, outfield, 1; Track, 2. SPECIAL AWARDS AND HONORS: One Junior Varsity and two Varsity football letters, captain of team. Four Varsity letters, Wrestling. State Wrestling Championship trophy and plaque. Best offensive trophy in Junior year football. Three outstanding player trophies in football. All Fairfax County linebacker in football; Football and Wrestling medals; four track ribbons for pole vault; received certificate for outstanding participation in track and baseball.*

JENKINS, THELMA MAE. *CLUBS: Future Homemakers of America, 1; Vocational Office Training Club, 1.*

JOHNSON, CAROL ANN. *CLUBS: Library Club, 1; Pep Club, 1; Chorus, 1; International Relations, 1.*

JOHNSON, JOHN DOUGLAS. *Transferred from Rancocas Valley Regional High School, Mt. Holly, New Jersey. CLUBS: International Relations Club, 1; Junior-Senior World Affairs Club, 1; A Cappella Choir, 1; Sophomore Dance Club, 1; Freshman Dramatic Club, 1.*

JOHNSON, MICHAEL RICHARD, *"Mike." CLUBS: Science Club, sergeant at arms, 2; Spanish Club, 2; Pep Club, 2; Photo Club, 1; S.C.A., alternate, 1; Math Club, 1. SPORTS: Intramural Bowling, 1.*

JONES, PHYLLIS DIANNE, *"Philly." CLUBS: Art Club, 2; Bible Club, 1; Future Homemakers of America Club, 1.*

JUDICE, LYNN EDWARD. *CLUBS: S.C.A., representative, 1; S.C.A., head of committee on Traffic Safety, 1;*

Latin Club, 1; Patrols, private 1, sergeant ½, lieutenant 1, captain 1.

KALLIS, GEORGE MARSHALL. *CLUBS: Photography Club, Secretary, 1; International Relations, 1; Chess Club, 1; Science Club, 1.*

KEAHEY, ELIZABETH, *"Betty." CLUBS: Pep Club, 5; French Club, 4; International Relations Club, 1; Keyette Club, 2; Bible Club, 1; Future Teachers of America, 4; President, 2; Treasurer, 1. ATHLETICS: Junior Varsity Hockey, co-captain, 2; Junior Varsity Basketball, forward, 1. SPECIAL AWARDS OR HONORS: SOUTH PACIFIC, BRIGADOON, Keyette Club, Concert Choir, Chairman of Student Council Radio Program Committee.*

KENNEDY, JOSEPH COURTLAND, *"Joe."*

KENNEY, SIDA SUZANNE, *Transferred from Jeb Stuart High School, Falls Church, Virginia.*

KIMBERLIN, BARBARA ANN. *CLUBS: Spanish Club, 1; Pep Club, 1; Majorette Club, captain, 3; S.C.A. Representative, 1. SPECIAL HONORS: Secretary of Junior Class and Home Coming Princess, 2.*

KINDT, ANNA BELLE. *CLUBS: Bible Club, President, 2; S.C.A., 2; Choral Department, Freshman Girls' Chorus, 1; Advanced Girls' Chorus, 1; Concert Choir, 2; Choraleers, 2. ATHLETICS: Junior Varsity Softball, 1. SPECIAL AWARDS: Chorus Letter and 2 Bars.*

KING, PAMELA MARY, *"Pam." CLUBS: Latin Club, 2; Pep Club, 2; Junior Honor Society, and Senior Honor Society, Reporter; Keyette Club, Reporter and President; Drill Team, Secretary and Captain; International Relations Club, Vice-President; S.C.A., Representative, Alternate, Under-Secretary of Public Relations, SPECIAL AWARDS AND HONORS: Virginia Girls' State Delegate, Junior Class Who's Who, Parent Teachers Association Latin Award, Science Fair Award, Academic Letter, 2. ATHLETICS: Girls' Junior Varsity Basketball, guard, 2; Varsity Basketball, Guard, 1.*

KISH, MARGARET ANNE, *"Margy." CLUBS: Pep Club, Art Club, 1; Homeroom Representative, 1. SPECIAL AWARDS: Chorus Letter and 2 Bars.*

KNOX, ELIZABETH ANNE, *"Beth." CLUBS: Latin Club, 2; International Relations Club, 2. SPECIAL AWARDS OR HONORS: National Honor Society, Certificate of Honor for Annual Nationwide Latin Forms Examinations, Letter of Commendation (National Merit Examination).*

KURSCH, PATRICIA LYNNE, *"Pat." CLUBS: Pep Club, International Relations Club, 1; Junior Honor Society, 2; Senior Honor Society, 2; French Honor Society, 1; Senior Council, Representative, 1; S.C.A., Representative, 2. ATHLETICS: Junior Varsity Field Hockey, Left Fullback, 1; Junior Varsity Basketball, Forward, 1; Junior Varsity Softball, co-captain, 1; Varsity Field Hockey, co-captain, 2, Left Fullback, 4; Varsity Basketball, co-captain, 1, Forward, 4; Varsity Softball, co-captain, 2, Shortstop, 4. SPECIAL AWARDS: S.C.A. French Award, Two Academic Letters, Choral Letters, 4, Championship Hockey Award.*

LANDFORD, JAMES WILLIAM.

LAWHORNE, PAULA ELAINE. *CLUBS: Freshman Chorus, 1; Advanced Girls' Chorus, 1; Select Girls' Chorus 1; Latin Club, Reporter, 1,3; Pep Club, 1.*

LAWRENCE, MICHAEL RILEY, *"Mike." CLUBS: Student Government, President, 1; Student Government, Cabinet, Secretary of Activities, 1; Junior Class, President, 1; Newspaper, page editor, 1; Newspaper, Assistant Editor-in-Chief, 1; Key Club, 2; Junior Honor Society, 1; Pep Club, 3; French Club, 2; Photo Club, 1. SPECIAL HONORS OR AWARDS: Who's Who, Junior Year; Academic Letter, Ninth year; Boys' State Candidate, Junior Year.*

LEA, CHARLOTTE BLAYDES. *CLUBS: French Club, 1; Drama Club, 1; Pep Club, 1; Chorus, 2.*

LEDERER, THOMAS CHARLES, *"Tom." CLUBS: Key Club, 2; Literary Magazine, Editor, 1; Junior Honor Society, 2; "Junior Class Review" Publication, Editor, 1; Senior Class Council, 1; Secretary of Publications of Junior Class, 1; S.C.A. Representative, Senator, Alternate, 1. ATHLETICS: Junior Varsity Basketball, 3. SPECIAL HONORS OR AWARDS: Academic Letter, American Legion Boys' State Member, All-State Band Member, National Science Foundation Scholarship to College Chemistry Course, "It's Academic" Alternate.*

LEMAY, WILLIAM EARL, *"Willie," CLUBS: French Club, 1; Pep Club, 1; Rocket Club, 1; Spanish Club, 1; ATHLETICS: Junior Varsity Football, Center, 1; Junior Varsity Baseball, Centerfield, 1; Varsity Baseball, Leftfield, 3; Varsity Football, End, 3; Wrestling, 170 Pound Class, 1.*

LEWIS, ADA JANE, *"Jan," CLUBS: Vocational Office Training, 1.*

LILLY, MICKEY DEE.

LINTON, KENNETH EDWARD, *"Ken."*

LOCKWOOD, SANDRA LEE, *"Sundy," CLUBS: Future Homemakers of America, 1; Library, ½; Distributive Education, Treasure, 1; Alternate Homeroom Representative, 1.*

LOVITT, CONNIE SUE, *CLUBS: Future Teachers' Club, 1; French Club, 1.*

LUNDBERG, DIANA LOUISE, *CLUBS: Pep Club, 2; Future Homemakers of America, 2; Spanish Club, 1; Chorus, 1.*

LYMAN, KEITH HARLAN, *Transferred from Francis C. Hammond High School, Alexandria, Virginia.*

MacWILLIAM, MARIANNA PAGE, *CLUBS: Spanish Club, 3; International Relations Club, 2; Drama Club, 2.*

MANSON, CHARLES NIEL, *CLUBS: Spanish Club, 2.*

MANVILLE, DIANA MARIE, *CLUBS: Chorus, 2; Art, 3.*

MARTIN, FURMAN TIMOTHY, *"Tim," CLUBS: Drama Club, Thespian, 1; Spanish Club, 1.*

MATTESON, MARY ANN, *Transferred from American Community School Saigon, Viet-Nam CLUBS: International Relations; Art Club; Layout Editor Yearbook, 1; American Community School.*

MAY, RICHARD WALTON, *"Rick," CLUBS: Spanish Club, President, 4; Charlatanes, 2; Key Club, 2; Spanish Honor Society, 3; Spanish Newspaper, Editor, 1; Pep Club, 1; ATHLETICS: Intermural Basketball, 2; Junior Varsity Football, 1; SPECIAL HONORS OR AWARDS: Home Room Representative, 1.*

MAYE, DONNA KAREN, *CLUB: Future Teachers' Club, Representative, 3; Art Club, 1; Spanish Club, 2; Drama Productions, Various Positions, 4; Choral Productions, 3; Newspaper, Business, Finance, Circulation Manager, 1; and International Relations Club, 1. SPECIAL AWARDS OR HONORS: Choral Letter.*

McBRIDE, NEIL GRAY, *Transferred from Narimasu High School, San Francisco, California. CLUB: Debate, Second Vice President, 1; French Honor Society, 1; Key Club, 1; Student Council Alternate, 1; and Literary Magazine Staff, 1. ATHLETICS: Tennis, 1; SPECIAL AWARDS OR HONORS: National Merit Letter of Commendation.*

McCABE, LINDA LEE, *CLUB: Spanish Club, 2.*

McCALL, RUSSELL LOWELL, *"Russ," Transferred from Frankfurt American High School, Frankfurt, Germany. CLUB: Band, 1.*

McCARRICK, MICHAEL JAMES, *"Mike," CLUB: Distributed Education, Second Vice President, 2.*

McCULLOUGH, JEAN ANN, *"Jeannie," CLUB: Pep Club, 2; French Club, 1; International Relations Club, 2; National Honor Society, 2; and French National Honor Society, 1. ATHLETICS: Varsity Field Hockey, Goalie, 3; Varsity Basketball, Left Guard, 2; and Varsity Softball, Catcher and Pitcher, 4. SPECIAL AWARDS OR HONORS: S.C.A. Award in Physical Education; Two Academic Letters; and One Athletic Letter, eight bars in sports including hockey, basketball, softball.*

McKAY, CHARLOTTE ANN, *CLUB: Spanish Club, 2; Spanish Honor Society, 2; International Relations, 1; and Pep Club, 1.*

McKELVIE, MICHAEL LEE, *"Mike," CLUB: Concert Choir, Bass, 1; ATHLETICS: Football, Varsity, Guard, 2; and Wrestling, 2. SPECIAL AWARDS OR HONORS: Wrestling Letter.*

McLEAREN, DIANE ELIZABETH, *CLUB: Spanish Club, 2; Yearbook Representative, 1; Drill Team, 3; Pep Club, 4; and Chorus, 1.*

MECHLING, ELIZABETH LESLIE, *"Buffy," Transferred from George Washington High School, Alexandria, Virginia. CLUB: Distributed Education, 1.*

MERRITT, WILLIAM PAUL, *"Bill," CLUB: Distributed Education, 2.*

METCALFE, STEPHEN LEE, *Transferred from Sidney Lanier High School, Montgomery, Alabama. CLUB, at Sidney Lanier High School; Art, 1; Audio-Visual, 1; Junior ROTC, 1; and ROTC Rifle Team, 1.*

MICHAEL, ROBERT SHERWOD, *"Bob," Transferred from Robinson High School, Tampa, Florida. CLUB: Distributed Education Club, 1; and Key Club, 2.*

MINOR, JOHN FRANKLIN, *Transferred from Walter Johnson High School, Rockville, Maryland. CLUB: Dance Band, 1; Chess Club; Band Council. ATHLETICS: Intramural Basketball, Co-Captain, 1.*

MOORE, LUCY ELISE, *Transferred from Key West High School, Key West, Florida. ATHLETICS: Junior Varsity Hockey, Fullback, 1.*

MORRISON, WILLIAM JAMES, *"Jim," CLUBS: Newspaper, first page editor, 2; Senior Honor Society, vice president, 2; Latin Club, 1; French Club, 1; Manager of Senior Honor Society Bookstore, 1; International Relations Club, 3; Science Club, 3. ATHLETICS: Tennis, 2. SPECIAL AWARDS or HONORS: Academic Letter; Harvard Book Award; Summer Program for Secondary School Students at the University of North Carolina.*

MORTON, MICHAEL LANE, *"Mike," CLUBS: Spanish, 2; S.C.A., representative, 1; Drama, 1; Band, treasurer, 1,3; Science Club, 1. SPECIAL AWARDS or HONORS: 2 band letters and star; honorable mention science project 1959.*

MURPHY, SANDRA LOUISE, *"Sandy," CLUBS: Pep Club, 2; Future Homemakers of America, 3; Library Assistant. SPECIAL AWARDS or HONORS: Homecoming Court, freshman year.*

NEDOROLIK, ANDREW LOUIS, *"Andy."*

NEEFE, KIMBERLY PAUL, *"Kim," Transferred from New Mexico Military Institute, Roswell, New Mexico.*

NICHOLS, KENNETH, *"Ken," CLUBS: Latin Club, 1; French Club, 1; International Relations Club, 3; Chess Club, secretary, 1; French Honor Society, 1.*

NICHOLS, MARY KATHELEEN, *"Bobby," CLUBS: Band, 1.*

NORFOLK, JAMES RUSSELL, *"Sonny," ATHLETICS. Football, center, 2. SPECIAL AWARDS or HONORS: 2 Junior Varsity football letters; Safe Driving Award, 2.*

NORMAN, OSCAR ALBERT, JR., *"Skip."*

O'NEALE, PATRICIA ANN, *"Patsy," CLUBS: Art Club, 3.*

OREM, ROBERT EUGENE, JR., *Transferred from Kaiserslauturn American High School.*

O'ROURKE, JAMES JOSEPH, *"Jim," CLUBS: French Club, 3; Junior Honor Society, 3; S.C.A., representative, 1; Audio Visual Club, 1; Bus Driver, 1. ATHLETICS: Junior Varsity Baseball, manager 1; Intramural Basketball, 3.*

PACHOLEC, HENRY FRANCIS, JR. *"Po," CLUBS: International Relations Club, 1; Pep Club, 1; S.C.A., representative, 1. ATHLETICS: Intramural Basketball, 2.*

PAGE, JEFFREY HOWARD, *"Jeff," CLUBS: French Club, 1; International Relations Club, 1. ATHLETICS: Wrestling, 1; Intramural Basketball, 2.*

PAGUE, WALTER CHRISTIAN, *"Chris," CLUBS: Spanish Club, 2; S.C.A., representative, 1.*

PARKER, ALLEN STANLEY, *"Stan," CLUBS: Spanish Club, 2; S.C.A., alternate, 1; Senior Council, alternate, 1; ATHLETICS: Junior Varsity Football, halfback, 1; Track, 1; Intramural Basketball, guard, 2; SPECIAL HONORS OR AWARDS: National Merit Scholarship Test Letter of Commendation.*

PARTRIDGE, STEPHEN LEWIS, *"Steve," transferred from Lakenheath High School, Lakenheath, England.*

PATCH, RICHARD LLOYD, *"Dick," CLUBS: Art, 2; ATHLETICS: Weight Lifting, 1.*

PETERS, WILLIAM THOMAS, *CLUBS: Debate Club, president 1 year, 2; Photo Club, 2; Foreign Relations Club, 1; S.C.A., representative, 1; SPECIAL HONORS OR AWARDS: University of Virginia Discussion Tournament, 2.*

PETERSEN, BARBARA JO, *"Babs," transferred from Ludwigsburg American High School, Stuttgart, Germany. CLUBS: Ludwigsburg High School, International Relations Club, 1; Bridge Club, 1; School Choir, 3; Chorus (girls), 2; Prom Committee, 1; Junior Class Fund Raising Committee, 1; Ring Committee, 1; SPECIAL HONORS OR AWARDS: Sadie Hawkins Princess.*

PHILLIPS, HARRY LEE, JR. *CLUBS: Science Club, 1; International Relations Club, 2; Spanish Honor Society, 1; Library Club, 1; SPECIAL HONORS OR AWARDS: Letter Award for Scholarship; Spanish Honor Society Award.*

PITTMAN, NANCY ANNE, *"Toots," CLUBS: Future Homemakers of America, secretary and vice-president, 4; Library Science Club, 2; Chorus, 2; SPECIAL HONORS OR AWARDS: Outstanding Chapter Girl; Chorus Letter.*

PRENTICE, JAMES HARVEY, JR. *CLUBS: Band, 2; SPORTS: Track, Sprints and Distance, 2.*

PRENTISS, JACKLYN LELIA, *"Jackie," CLUBS: Future Teachers of America, 2; Pep Club, 1; Band, 3; International Relations Club, 2; Dramatics, 3.*

PRICE, JAMES DOUGLAS, JR. *"Jim."*

PUTNAM, MARGUERITE ALICE, *"Peggi," Transferred from Tokyo American High School, Narimasu. APO 99. CLUBS: Debate Club, 1; French Club, 1.*

QUALE, KRISTIN JANET. *CLUBS: Pep Club, 2; Art Club, 2; International Relations Club, 1.*

QUILLING, KARIN URSULA. *Transferred from Garfield High; Woodbridge Prince Williams County, Va.*

REED, MARGARET ANNE. *"Peggy." CLUBS: Pep Club, 2; Future Nurses Club, 1; Spanish Club, 2; Drama, 2;*

Newspaper, Business Manager, Advertising Manager, Exchange Editor, Circulation Manager, Girls' Sports Writer, Reporter. SPORTS: Junior Varsity Basketball — Co-Captain, 1; Junior Varsity Softball — Second Base, 1; Varsity Basketball — Guard, 1; Varsity Hockey — Manager, 1; Intermural Tumbling, 1. SPECIAL AWARDS: Four Sports Letters.

REED, VIRGINIA REDA. *"Reda." CLUBS: Latin Club, 1; Pep Club, President, 3; S.C.A. Under Secretary of Activities O S.C.A., 1.*

REIFSNYDER, JANE ELLEN, *CLUB: Future Homemakers of America, 1; International Relations, 1; Latin Club, 1; Bridge Club, 1; Newspaper, 1.*

REXRODE, RALPH WAYNE, *CLUB: Spanish Club, 1; Band, 3; ATHLETICS: Eighth Grade Baseball, 1; Intermural Basketball, 1.*

REYNERTSON, JOHN MELVIN, *Transferred from San Dieguito Union High School, Santa Fe Drive, Encinitas, California.*

RIGDON, LINDA ANN, *CLUB: Chorus, 4; Pep Club, 1; and Drill Team, 1. SPECIAL HONORS OR AWARDS: Chorus Letter and Bar.*

ROARK, REVA JANE, *CLUB: Pep Club, 4; French Club, 2; Art Club, 1; International Relations, 1; Drill Team, 3; and S.C.A. Representative, 2.*

ROBERTS, CHARLES TRUMAN, *"Chuck," CLUB: Bus Driver, 2.*

ROBEY, WILLIAM ALAN, *"Butch," CLUBS: Spanish Club, 3; Spanish Honor Society, 2; Pep Club, 2; Key Club, 3; and International Relations, 1. ATHLETICS: Junior Varsity Football, Quarterback, 2; Junior Varsity Football, Guard, 2; Eighth Grade Basketball, Guard, 1; Junior Varsity Baseball, Left Field, 1; Eighth Grade Baseball, Second Base, 1; Varsity Football, Quarter & Half Back 2; Varsity Basketball, Guard, 2; Varsity Baseball, Third Base, 3. SPECIAL HONORS OR AWARDS: Who's Who, Sophomore Class, Alternate Representative to American Legion Boys' State, Honorable Mention on all Fairfax County Basketball Team — 1962, Senior Class President.*

ROBINSON, ANNE PAYNE, *CLUB: Pep Club, 2; Art Club, 2; French Club, 2; International Relations Club, 1; and Chorus, 4. SPECIAL HONORS AND AWARDS: Chorus Letter.*

ROBINSON, VESSE MALCOLM, *"Mackie," ATHLETICS: Varsity Football, Halfback, End, Tackle, 3; Varsity Basketball, Center, 1; Track, Shot Putter, 1. SPECIAL HONORS OR AWARDS: Outstanding Offensive Player 1960; Outstanding Player Mt. Vernon — George Washington Game 1960; Outstanding Player Mt. Vernon-McLean Game 1961; and Varsity Football Letter, 3.*

ROCHFORD, DENNIS GEORGE, *"Tiny," CLUB: Spanish, 3. ATHLETICS: Football Tackle, 3; Basketball, Forward, 1; and Wrestling, 1. SPECIAL HONORS OR AWARDS: Wrestling Letter; and Certificate in Football & Basketball.*

ROTROFF, STEPHEN ROBERT, *CLUB: International Relations Club, 1; Key Club, 1; Pep Club, 1. ATHLETICS: Intramural Basketball, 3; Junior Varsity Basketball, 2; and Varsity Golf, 1.*

ROWELL, RICHARD GEROW, *"Rick," CLUB: Spanish, 1. ATHLETICS: Junior Varsity Football, Quarter Back, 1; and Junior Varsity Baseball, Pitcher, 1.*

RUGGIERO, DONALD LEE, *"Red."*

RYDER, JUDITH MARIE, *"Judy," CLUB: Future Homemakers of America, 1; Eighth Grade Chorus, 1; and Mixed Chorus, 1. SPECIAL HONORS OR AWARDS: Received a Letter in Chorus.*

SACCO, SAMUEL RUSSELL, *"Sam," CLUBS: Spanish Club, 1; Audio-Visual Club, 2; Pep Club, 1; International Relations Club, 1; Math Club, 1; SCA, Homeroom Representative, 1; ATHLETICS: Intramural Basketball, 2; Track, 1; SPECIAL HONORS OR AWARDS: Honor Roll.*

SAMPSEL, WALTER IVERING, *"Walt", Transferred from Central High School, Seatpleasant, Maryland, CLUBS: Distributive Education Club, Committee Member, 1.*

SAMPSON, MARGARET DANA, *"Dana," CLUBS: French Club, 2; Future Homemakers of America, 1; Pep Club, 1; International Relations Club, 1.*

SAMUELS, LINDA LYELL, *CLUBS: Pep Club, 2; Art Club, Secretary, 1; Drill Team, 4; French Club, 3; SCA, Alternate, 1; Future Teachers of America, 1.*

SANDVIG, JOHN CHRISTIAN, *CLUBS: French Club, 1; Chess Club, 1; International Relations Club, 1.*

SCHALOW, LELIA EDNA, *CLUBS: Future Homemakers of America, Federation Representative and Treasurer, 4; Chorus, 2; SPECIAL HONORS OR AWARDS: Junior Varsity Football Letter.*

SCHELHORN, GERALD EMERSON, *"Jerry," ATHLETICS: Junior Varsity Football, 2; Track, 2; SPECIAL HONORS OR AWARDS: Junior Varsity Football Letter.*

SCHLEGEL, PAMELA LOU, *"Pam," CLUBS: Cheerleader, 1; Pep Club, 3; Future Homemakers of America, Federation Representative, Secretary, 4; Drill Team, Sergeant-at-Arms, 2.*

SCHWAB, FREDERICK GOTTLIEB, *CLUB: Rocket Club, 2; ATHLETICS: Track Manager, 1.*

SHAFFIER, HATTIE PAULINE, *"Shaggy," CLUBS: Spanish Club, 2; Future Homemakers of America, 3; Distributive Education Club, First Vice-President, 2.*

SHAFFIER, MICHAEL RAYMOND, *CLUBS: Distributive Education Club, 2.*

SHIELDS, CHERYL JUAN, *"Cheri," Transferred from Groveton High School, CLUBS: Spanish Honor Society, 2.*

SHOMION, RONALD ARTHUR, *"Ron," Transferred from Stuttgart High School, Stuttgart, Germany, ATHLETICS: Varsity Football, 1; SPECIAL HONORS OR AWARDS: Letter in Varsity Football.*

SIMMS, WILLARD ASHLEY, *"Sonny," CLUBS: Spanish Club, 1; Dramatics, 1; Mixed Chorus, 2; Concert Choir, 2; ATHLETICS: Intramural Volleyball, 1; Intramural Basketball, 1; Junior Varsity Baseball, 1.*

SINCLAIR, LOUIS HAROLD, JUNIOR, *"Louie."*

SINCLAIR, ROBERT SAMUEL, *"Bob." ATHLETICS: Junior Varsity Football, guard, 1.*

SLYE, PAULA FRANCES. *Transferred from Kaiserslautern American High School, Kaiserslautern, Germany. CLUBS: German Club, 1.*

SMITH, LEILA SHARON, *"Missy." CLUBS: Junior Honor Society, vice preident, 2; Senior Honor Society, 2; Keyettes, 2; Band, 2; Mixed Chorus, 1; S.C.A. Literary Magazine, managing editor, 1; and Home Room Representative. ATHLETICS: Junior Varsity Girls' Hockey, half back, 2; Junior Varsity Girls' Basketball, forward, 2; Junior Varsity Girls' Softball, third and first, 2; Varsity Hockey, co-captain (12), halfback, 3; Varsity Basketball, forward, 3; and Varsity Softball, first and third, 3. SPECIAL AWARDS OR HONORS: Fifteen dollar book certificate in Northern Virginia Science Fair from Fairfax Medical Society; First place school Book Fair; 1962 Optimist Award; and Honor Societies.*

SMITH, JAMES MICHAEL, *"Mike." CLUBS: Science Club, 1; Debate, researcher, 1; Yearbook, photographer, editor-in-chief, 2; and Photo Club, vice-president, president, 2. ATHLETICS: Intramural Basketball, 3.*

SMITH, STEPHANIE JEANNE, *"Stevi." CLUBS: Spanish Club, 3; Band, first chair flute, 3; Spanish Honor Society, 3; Junior Honor Society, 1; Senior Honor Society, 1; Pep Club, 2; and S.C.A. Alternate, 2. SPECIAL AWARDS OR HONORS: Girls' State Alternate; and Delegate to All-State Band.*

SMOTHERMAN, ROBERT ALLEN *"Bob." CLUBS: Art Club, 2. ATHLETICS: Intramural Bowling, 1.*

SOLGA, JAN JOSEPH, *"Bones." CLUBS: Latin Club 2; International Relation Club, 2; Key Club, 2; and Pep Club, 2. ATHLETICS: Junior Varsity Football, half back, 2; Varsity Football, half Back, 2; and Varsity Track, 2.*

SOUKEY, JOHN LEWIS. *ATHLETICS: Wrestling, 3; Track, 2; and Tennis, 1. SPECIAL AWARDS OR HONORS: Three Varsity Wrestling letters; Fourth place in the one-twenty pound class in Northern Virginia; and 1961-62 Northern Virginia and Virginia State Wrestling Champion, 1962-63.*

SPOONER, SHIRLEY ANN. *Transferred from Sauk Centre High School, Sauk Centre, Minnesota.*

STEED, HENRY CALLEIR, III, *"Butch." CLUBS: Key Club, 1½; and Homeroom Representative to S.C.A., 1. ATHLETICS: Varsity Football, tackle, 1; Wrestling, 2; and Track, 2.*

STERLING, WILLIAM MUIRHEAD, *"Bill."*

STEUCKE, ALICE CAROL. *CLUBS: Bible Club, 1; Spanish Club, 2; and Spanish Honor Society, 2. SPECIAL AWARDS OR HONORS: Concert Choir, 2; Choraleers, 2; and BRIGADOON.*

STEVENS, DANA NELSON. *CLUBS: Pep Club, 1; Spanish Club, 1; Key Club, treasurer, 2; Chess Club, activity council representative, president, 2; Debate Club, treasurer, 3; Newspaper, page 2 editor-in-chief, 2; Drama, 1; S.C.A., secretary of public relations, 1; Senior Class, member of senior council, 1; Band, 3; Junior Honor Society, reporter, 2; and Senior Honor Society, reporter, 2. SPECIAL AWARDS OR HONORS: Voted outstanding English (PTA) in Sophomore and Junior years; Voted into Quill and Scroll; Semi-Finalist National Merit; Honorable mention-playwriting contest; All State Band, 3; and Outstanding rating in Solo Festival, 4.*

STEVENS, RONALD LYNN. *ATHLETICS: Junior Varsity Football, end, 2; Varsity Football, guard, 2; and Track Team, 1. SPECIAL AWARDS OR HONORS: Junior Varsity Letter; and Championship Football Team in 1961.*

SUMMERS, LINDA ANN. *CLUBS: Pep Club, 5; Junior Honor Society, 3; Spanish Club, 2; Future Teachers of America Club, 2; International Relations Club, 2; S.C.A. Alternate, 1; and Editor of Student Directory, 1. SPECIAL AWARDS OR HONORS: Chorus Letter; BRIGADOON; SOUTH PACIFIC; and two Chorus Bars.*

SUMMERS, WILLIAM CLIFFORD, *"Bill." · CLUBS: Spanish Club, 1; Latin Club, 1. ATHLETICS: Varsity Football, left guard, 1; Basketball, guard, 1.*

SWAIN, JOHN THOMAS, *"Tom." CLUBS: Distributive Education, committee member, 1. SPECIAL HONORS OR AWARDS: Band Letter.*

SWIATLOWSKI, CAROL JEANETTE. *CLUBS: Pep Club, 1; French Club, 1; International Relations Club, 1. SPECIAL HONORS OR AWARDS: Chorus Letter.*

TAYLOR, MARCELLA KAY. *CLUBS: Bible Club, 2; Spanish Club, 1; International Relations Club, 2; Chorus, 4.*

TAYLOR, MARY ELIZABETH, *"Marybeth." CLUBS: Pep Club, 3; Bible Club, 2; Dramatics Club, 1; Drill Team, 2; Homeroom S.C.A. Representative, 1; French Club, 2; Mixed Chorus, 2.*

THOMAS, CHERIE. *CLUBS: Pep Club, 1; Drill Team, 2; Drama, 3; Science Fair, Tumbling, 1; Senior Council, 1; Chorus, 1. ATHLETICS: Tumbling, 1.*

THORNTON, WILLIAM LANCASTER, *"Bill." CLUBS: Yearbook, sports co-editor, 1; Spanish Club, 1; Student Government, 1; Pep Club, 1. ATHLETICS: Junior Varsity Football, end, 1. SPECIAL HONORS OR AWARDS: Academic Letter.*

THREADGILL, JOHN WALTON. *CLUBS: Senior Honor Society, president, 3; Junior Honor Society, 2; Key Club, 2; Numerators, president, 3; Chess Club, vice president, 3; Junior Science Club, secretary, 2; Senior Science Club, vice president, president, 2; Latin Club, 3; International Relations Club, 2; Newspaper, 1. SPECIAL HONORS OR AWARDS: American History Award, National Merit Scholarship Semifinalist, It's Academic Team.*

TIMBERLAKE, MARGARET DURFEY, *"Timi." CLUBS: Spanish Club, 2; Future Homemakers of America, 1.*

TORRANCE, PEGGY ANNE. *CLUBS: Latin Club, 1.*

TRIPLETT, GRETCHEN ETTAJEAN, *"Gretch." CLUBS: Future Teachers of America, 2; International Relations Club, 1; Pep Club, 1; Mixed Chorus, 2. ATHLETICS: Varsity Softball, manager, 1. SPECIAL HONORS OR AWARDS: Varsity Softball Letter, Chorus Letter.*

TRUE, JAMES FRANCIS, *"Jim." CLUBS: Pep Club, 1; S.C.A. Representative, 2; S.C.A., sergeant-at-arms, 1; International Relations Club, 1.*

TULL, JUDY HOLLAND. *CLUBS: Drill Team, 2; Future Homemakers of America, 1; French Club, 3; Pep Club, 3; Math Club, secretary, vice president, 2; International Relations Club, 1; Junior Red Cross, president, 1. SPECIAL HONORS OR AWARDS: Plane Geometry Award, 1960-1961, National Merit Commendation.*

TURNER, BARBARA JOAN, *"Barb." CLUBS: Spanish Club, 1.*

TWOMEY, THOMAS, *"Tom." CLUBS: Spanish Club, 1; Drama Club, 1; S.C.A., representative, 1; S.C.A., alternate, 1. ATHLETICS: Varsity Wrestling, 112 pound class, 1; Intramural Basketball, 2. SPECIAL HONORS OR AWARDS: Science Fair, second prize, 1960-1961.*

URSANO, BARBARA FAYE. *CLUBS: Latin Club, 2; French Club, 1; International Relations Club, 2; Mixed Chorus, 2; Business Committee for South Pacific, 2; Pep Club, 2; S.C.A., homeroom representative, 1. ATHLETICS: Softball, manager, 1.*

UVEGES, RODERICK OCTAVE, *"Rod." CLUBS: National Thespian Society Troop 1779, vice president, 1; S.C.A., parliamentarian, 1; Science Club, 1; Chess Club, 2; International Relations Club, 2.*

VANKUFFELER, CHRISTIAN VICTOR LAURENS. *CLUBS: International Relations Club, 2; S.C.A., Safety Committee officer, 1.*

VAVRA, ROBERT WILLIAM, *"Bill." CLUBS: Newspaper, Sport's editor, 2; Key Club, secretary-treasurer 2; Pep Club, 1. ATHLETICS: Junior varsity basketball, forward, 2; Varsity Baseball, 3. SPECIAL AWARDS: Junior Varsity letter, Varsity Basketball Letter, Varsity Baseball Letter, Varsity Baseball Award.*

VIAR, CLAUDIA ANNE. *CLUBS: Yearbook, 1; Future Homemakers of America, 4, Spanish Club, 1; Future Secretaries of America, 2. SPECIAL AWARDS: Future Homemakers of America, Chapter and Junior Degrees.*

VINCENT, ROBERT CLAYTON, *"Bob." Transferred from Hendersonville High School, Hendersonville, North Carolina. CLUBS: Dramatics, 2: French, 1. ATHLETICS: Golf, 1.*

VIOLAND, SUSANA BEATRIX, *"Susy." CLUBS: Spanish Club, President, 1; 2; International Relations Club, 2; Drill Team, 1; Library Science, 1.*

VOSBURG, JUNE LOUISE, *CLUBS: Distributive Education Club, 1; Concert Band, 2. SPECIAL AWARDS: Band Letter.*

WELLEMEYER, JOHN HILL. *CLUBS: Latin Club, 1; International Relations Club, 2; Pep Club, 1; Marching and Concert Band, 4; Rocket Society, 1. SPECIAL HONORS OR AWARDS: Junior Honor Society, Four Band Letters, NMSQT Letter of Commendation.*

WEST, KAREN CHERYLE: *CLUBS: Future Nurses of America, 2; Student Council Representative, 1; Majorette Club, 2; International Relations Club, 1; Junior Red Cross, 1.*

WHEELER, MABEL IRENE: *CLUBS: Freshman girls' chorus, 1; Advanced Girls' Chorus, 1; Mixed Chorus, 2. SPECIAL AWARDS: Chorus Letter, 1; One Bar.*

WHETZEL, LARRY VERNON.

WHITHAM, CHALLENGER JOHN, *"Chuck." CLUBS: S.C.A. Representative, 1.*

WHITHAM, JOHN THOMAS, *"Jack."*

WILLIAMSON, ROBERT CHARLES, JUNIOR, *"Bob." CLUBS: Pep Club, 1; International Relations Club, 2; Latin Club, 1; ACTIVITIES: Intramural Basketball, 2. SPECIAL HONORS: S.C.A. Representative, 1.*

WILKINSON, CHARLES WALLACE

WILSON, JACK ROY. *CLUBS: Vocational Office Training Club, 1.*

WINELAND, CHRISTINE ELIZABETH, *"Chris." CLUBS: Drill Team, 1; Concert Choir, 1; Advanced Girls' Chorus, 1; French Club, 1; International Relations Club, 1.*

WHITE, HARRIE, IV. *CLUBS: Chess Club, 1; Rocket Club, 1; Bus Driver, 2; ACTIVITIES: Varsity Baseball, Manager, 1; Track Team, 1.*

WINNEBERGER, SUZANNE CLAIRE, *"Sue." Transfer from Orange High School, Orange, California.*

WITHERS, CAROL JEAN. *CLUBS: Spanish Club, 2; Math Club, 2; International Relations Club, 3; Future Homemakers of America Club, 1; Pep Club, 1; Caduceus Club, 1. ACTIVITIES: Softball, Catcher, 2; Hockey, Right Inner and Leftwing, 2. SPECIAL AWARDS: Scholastic Letter, 2; Athletic Letter, 3.*

WOMACK, SANDRA YVONNE, *"Sandy." Transfer from Hammond High School, Alexandria, Virginia.*

WOOTON, ROGER LAWRENCE, *"Rog." CLUBS: Band, Secretary, 1. ACTIVITIES: Track, Shot-put, 1. SPECIAL AWARDS AND HONORS: Choir Letter and two bars, 3; BRIGADOON.*

WORTHINGTON, JOAN SCOTT. *CLUBS: Pep Club, Historian and Reporter, 3; Latin Club, 2; Spanish Club, 1; Keyette Club, 2; Art Club, Secretary and President, 3; Drill Team, 1. ACTIVITIES: Varsity Basketball, Scorekeeper, 1; Varsity Hockey, Left Inner, 1. SPECIAL HONOR: Student Government Representative and Alternate, 2.*

YINGLING, GLORIA JEANNE. *CLUBS: Spanish Club, 2; Pep Club, 1; Bible Club, 1; Chorus, 5; Future Homemakers of America Club, 1. SPECIAL HONORS: SOUTH PACIFIC, BRIGADOON, FROLICS.*

YON, TERRY ALLEN. *Transfer from O'Fallon Township High School, O'Fallon, Illinois.*

YOST, MARVIN CRAIG

YOUNG, BARBARA LYNN, *"BARB." CLUBS: Debate Club; International Relations Club.*

YOURTEE, MICHAEL WILLARD, *"Mike." CLUBS: Spanish Club, 1. ACTIVITIES: Track, 1; Junior Varsity Baseball, guard, 1; Junior Varsity Basketball, guard, 1; Varsity Basketball, guard, 1. SPECIAL AWARDS: Sports Letter.*

ZIMBRO, HERBERT ARNOLD. *CLUBS: Bus Driver, 2. SPECIAL AWARDS: Industrial Arts Award.*

Junior Class Officers, left to right: Gene Giffen, president; Judy Brennan, secretary-treasurer; Frank Somerville, vice-president. The class sponsor is Miss Peacock.

The Junior Class elected officers at the end of their sophomore year, and began as early as August in engaging in prosperous and successful activities. We sponsored the doughnut, victory tag and book cover sales during the first semester. And, at Christmas time, we sponsored a door decorating contest for home rooms. We have given support to the foreign exchange student drive, and we co-sponsored a spring dance with the senior class. We took Preliminary Scholastic Aptitude Tests which proved helpful to many of us who anticipate entering college in the near future. Also, College Board exams were taken by many and we found these to be beneficial as well as enlightening. After a successful year we, as juniors, look forward with enthusiasm to our year — 1964.

Juniors accept new responsibilities

Russell Abbott
Sherry Abel

Mary Adams
Mary K. Adams

Paul Klasse makes himself comfortable while studying with Mike Wiener and Herb Ing in the library.

Paul Adams
Robert Adams
Janice Allen
Jeanette Allen
Sharon Allen

Gary Ament
Lou Anderson
Jane Andrews
Leigh Angel
Martha Angelo

Pat Angleson
James Arnold
Walter Ashe
Nancy Ayers
Patricia Baker

Barbara Baran
Patricia Barry
James Batchelor
Lucy Beahm
James Beaubouef

Gail Bell
Christel Bems
Melinda Bennett
Sandy Berry
Daniel Betz

John Biondolilli
Gregory Birra
Reinhard Boemanns
Linda Bolam
Carol Bomert

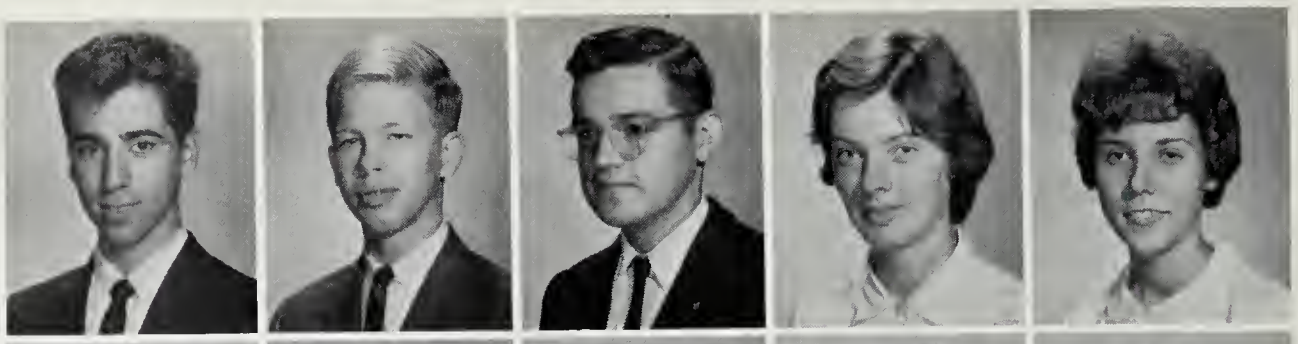

Phyllis Botchin
Hunter Bourne
Alline Bowden
Susan Bowers
Patricia Bradford

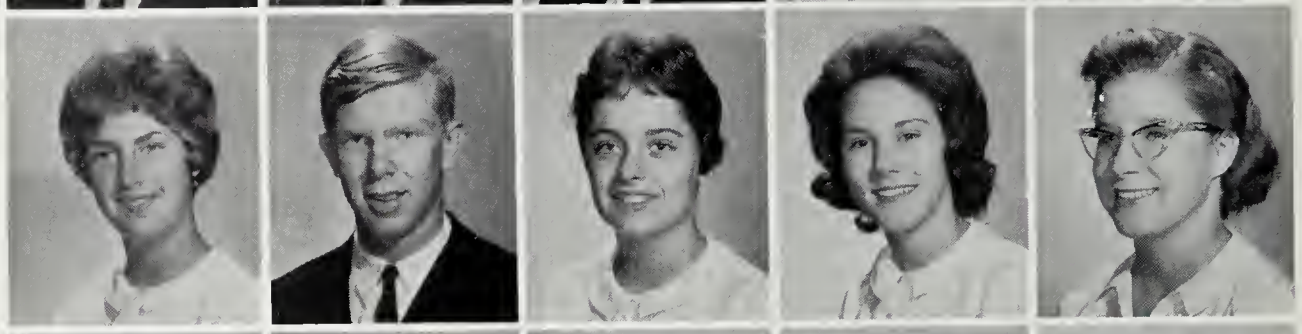

Jane Bradley
Judith Brennan
Susie Briar
Barbara Brindley
Roberta Broderick

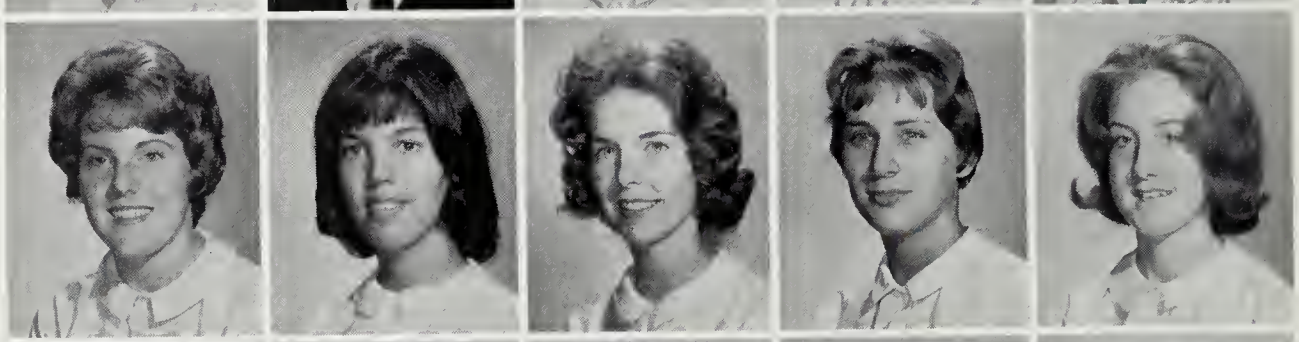

Kim Brown
Stephen Brown
Malcolm Browne
Karl Bruse
Susan Buckley

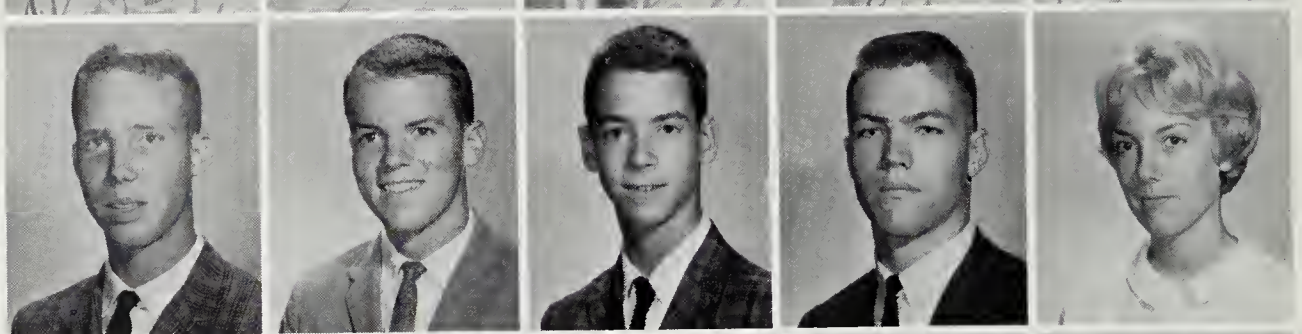

Patricia Bunton
Joseph Burt
Stephen Burt
Gloria Burkholder
Martha Bush

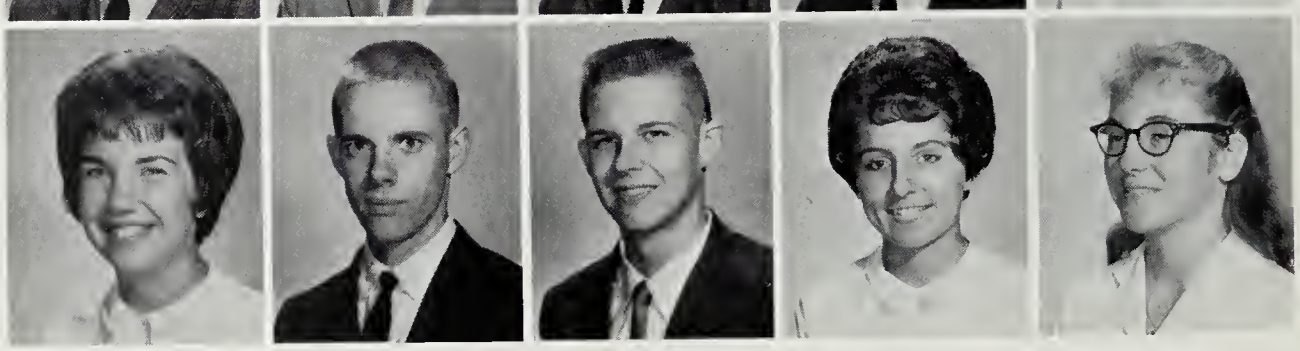

Receive new honors

Barbara Buttruff
Sandy Cameron

Edward Campbell
Michael Campbell

Phil Nase, John Finney, Hayes Hofler
Karl Bruse eat lunch amid Books and

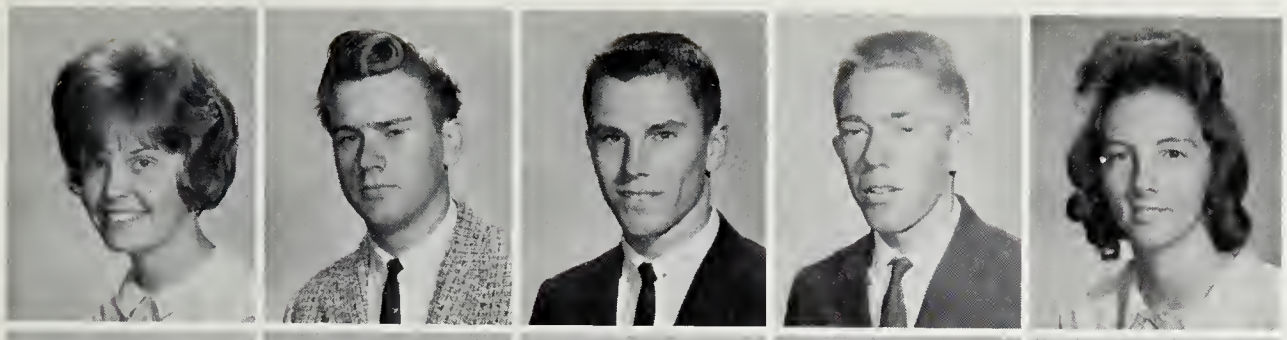

Patricia Campbell
William Campbell
Reid Carlock
Robert Carlson
Diane Carson

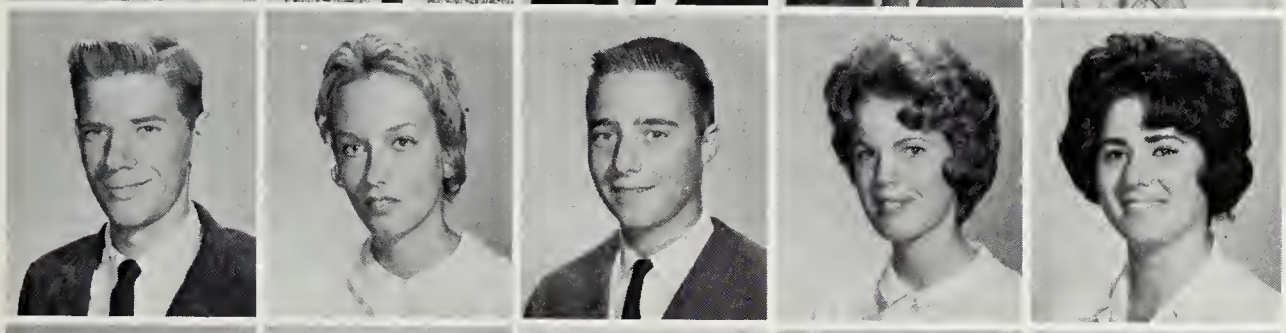

John Carter
Barbara Cason
James Chaconas
Nancy Chandler
Alice Chickanovich

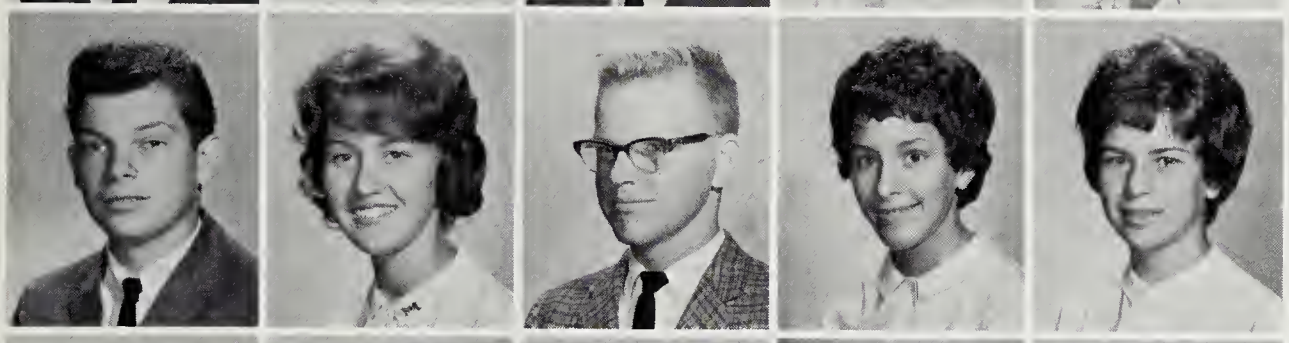

Thomas Childress
Rosemary Choate
William Clarke
Ann Claxton
Candy Clay

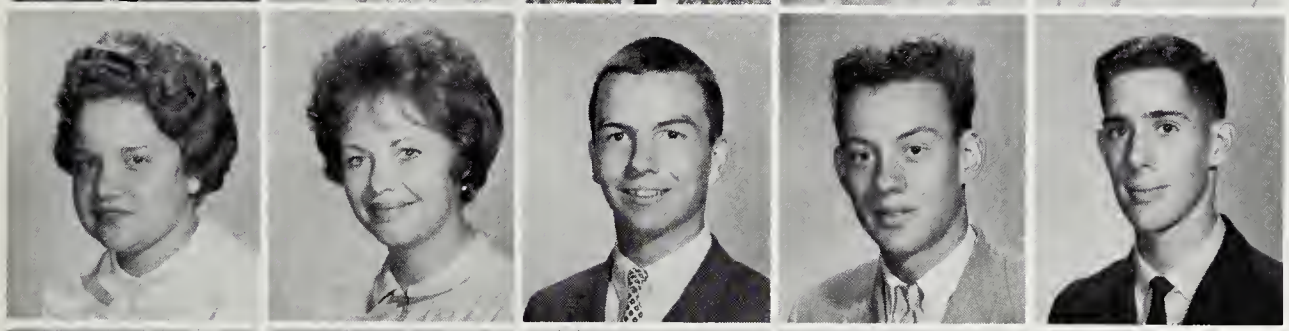

Carol Cleveland
Cathy Cliffe
James Clifford
Gary Clifton
Robert Cline

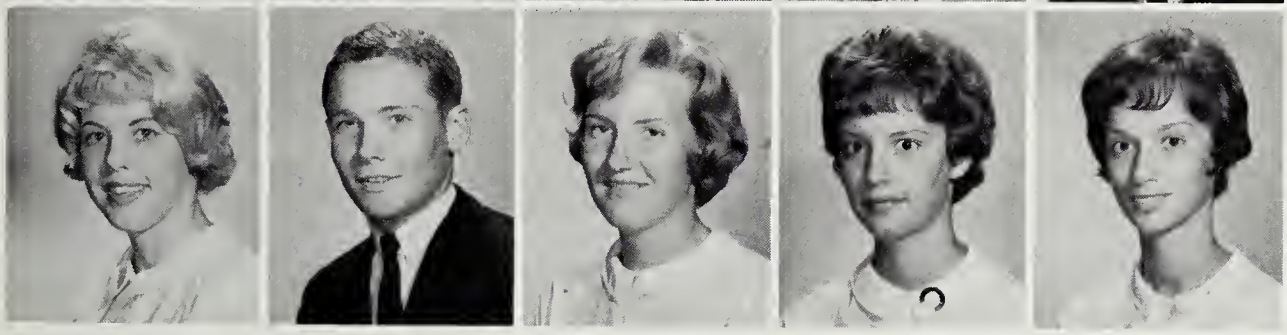

Candace Coggins
Donald Coleman
Betty Conley
Cheryl Constant
Suzan Cotellesse

as upperclassmen

Skipper Nelson, Jerry Stewart, and Bustle in the new cafeteria.

Sandra Cothran
Susan Crabtree

Patty Crum
Bonnie Cruze

Ellen Curran
Mary Anne Danowski
Charles Darrah
Eddie Davis
Edward Davis

Hal Davis
Jo Devor
June Dickerson
Gary Dittmer
Carol Doerflinger

Larry Donahue
Gregory Donovan
Barry Downing
Linda Dua
Patricia Duane

Robert Dudley
Deborah Duel
Penelope Duff
Richard Duke
Terry Dyer

Their future support

Walter Eanes
Michael Edenton
Karen Edwards
Rush Elkins
Anita Elliot

Nancy Elwell
John Emig
Jean English
David Esten
Linda Evans

Leslie Fairbairn
Martin Falk
Susan Fede
Al Feldt
Carl Fetko

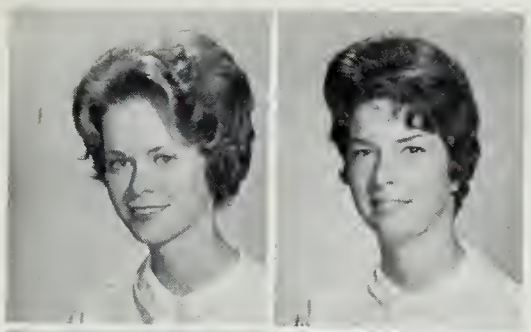

Cynthia Ferguson
Patricia Fink

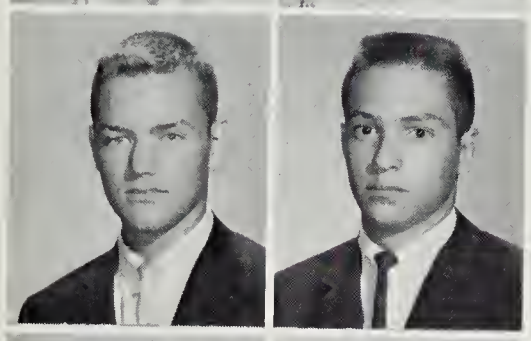

John Finney
James Flowers

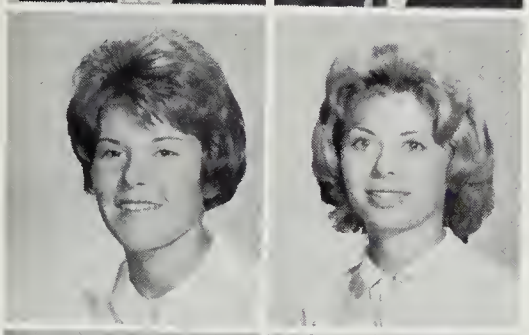

Eleanor Fowler
Virginia Frank

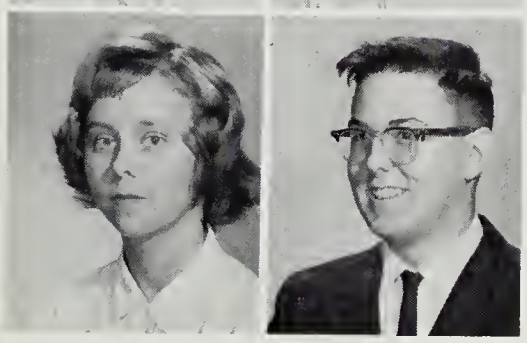

Sharon Fraser
Donald Frazelle

American history students are captivated by the lecture of a guest speaker.

Miss Peacock aids her students in an American literature assignment.

and leadership

Elizabeth Frazier
Terry Friedrich
Polly Frymire
Perry Gann
William Garrett

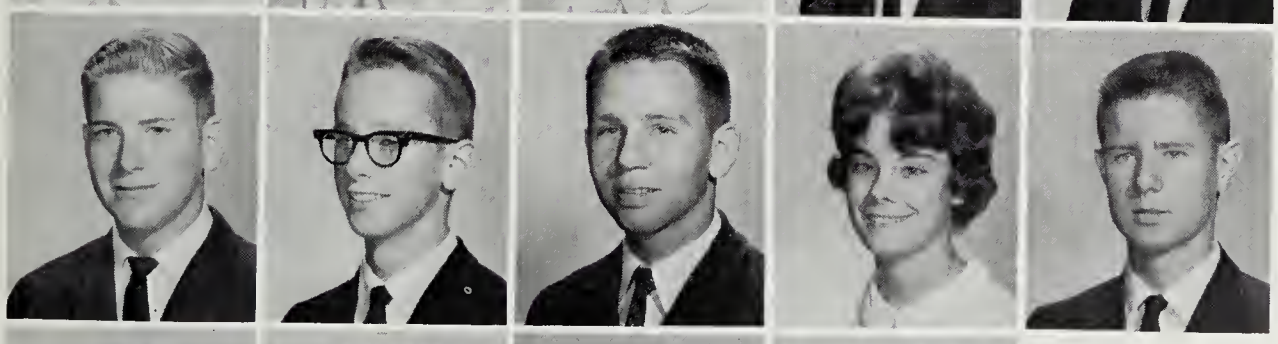

Thomas Garverick
Don Garvery
Lynn Gates
Ann Gensmer
Michael Gentry

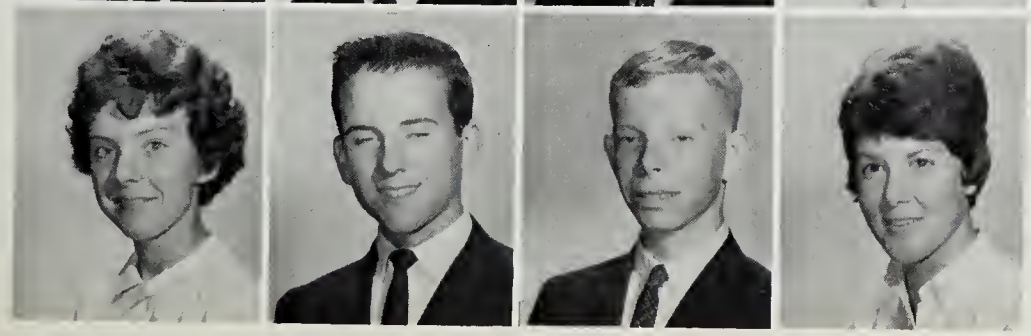

Carol Ghent
Gene Giffen
David Godfrey
Karen Goodman

Sherry Goers
Cathy Golladay

Raymond Graham
Norma Green

Juniors have a blast washing cars while making money for the Prom and other class activities.

Are essential to

Joseph Greene
Molly Greene
Marcia Grier
Wayne Griffith
Dale Grimes

Cynthia Gross
Allan Guerrina
Susan Haight
Steven Ham
Joyce Haney

Mark Hanlon
Joy Hanna
Harriet Hannah
Michelle Hanson
Donald Harris

Richard Harris
Virginia Harris
William Harris
Gene Harrison
Patty Hartman

Otis Hayes
James Hays
Roberta Head
Justin Henry
Edward Herl

Tom Stirewalt, Jerry Sewart, and other Juniors test their knowledge and achievement taking P. S. A. T. tests.

Chip Hernholm
Carol Hevitt

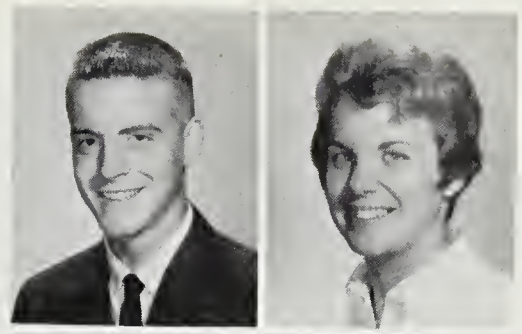

Sandra Hicks
Michael Higgins

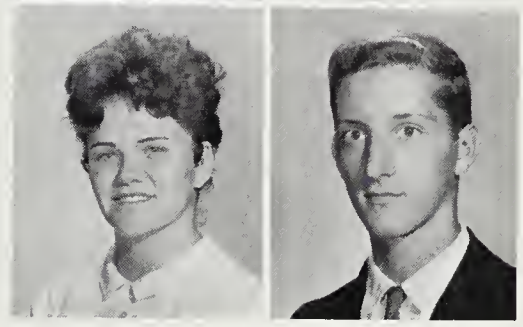

our school life

Mallory Hightower
John Hill
Sharon Hill
John Hines
Judy Hoffman

Stephanie Hoffman
Hayes Hofler
Wayne Holmes
David Holsey
Diane Holt

Richard Holt
Dwight Homann
Jane Hotchkiss
Thomas Houstan
Hugh Howell

Craig Hudson
Judith Hudson
Katherine Hullender
Herbert Ing
Richard Irwin

Karen Isaksen
Patricia Jackson
Susan Jackson
Beverly Jaenicke
Christine Jensen

Margaret Johnson
James Johnston
Susan Jones
Margaret Jordan
Mary Kaufman

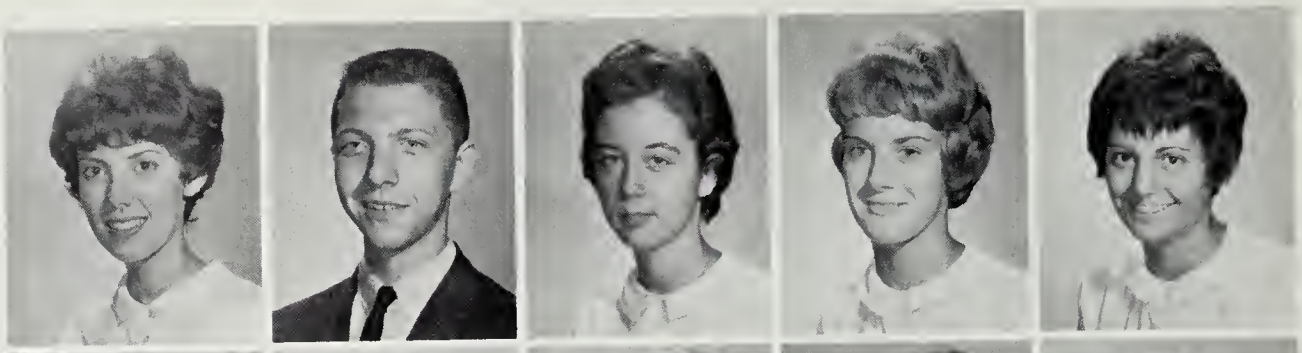

Darlene Keane
Mary Keel
Pamela Kelly
Susan Kennedy
Barry King

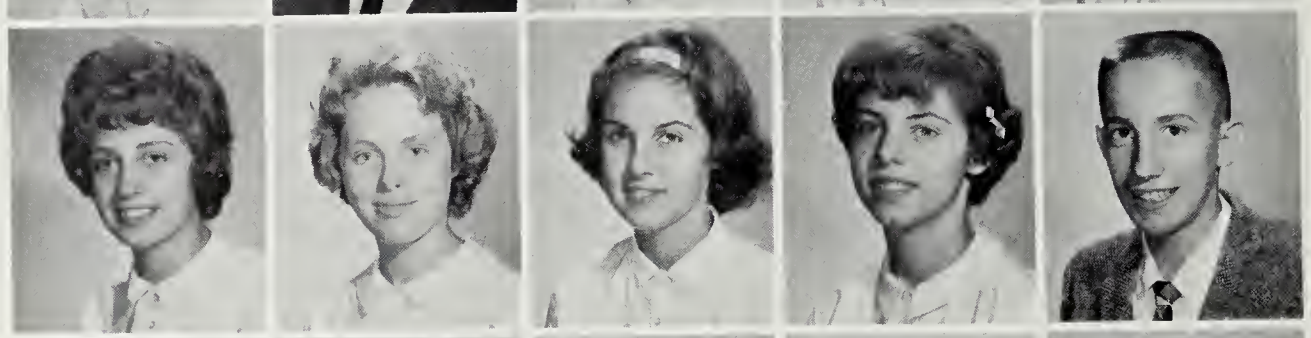

Beverly Kistner
Paul Klasse
Robert Klingenbeck
Gary Klug
Karen Knox

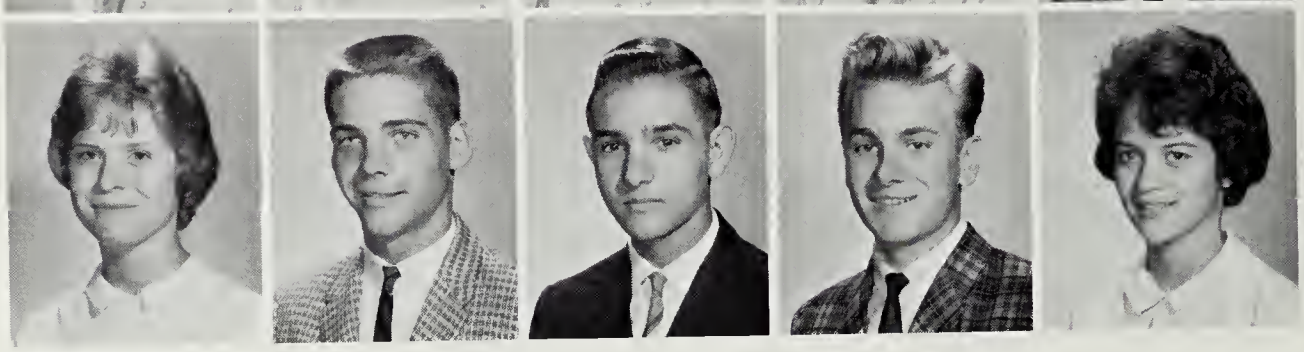

Co-operation with fellow

Gail Kormas, Ray Graham, and Alline Bowden sell doughnuts, a major fund-raising project of the class.

Industrious students learn skill and draftsmanship in mechanical drawing.

Carol Koerschner
Anne Kofler

Pamela Kopp
Gail Kormas

Walter Kraus
Jean Krueger

Jane Ladley
Paula Landes

Sheryl Laney
Byrd Larsen
Thomas Lasater
Doug Layman
Bonnie Leckey

William Leibold
Conoly Lemon
Robert Lewis
Sally Lewis
Diane Linthacum

Wayne Logan
Jeffrey Long
Judith Long
Peggy Long
Edward Lowry

members of the student body

James Lunsford
Kenneth Lyons
Kathleen Mack
Jean Mackinnon
Kenneth MacNevin

Loma Marsh
John Mason
Korki Maxwell
Leslie May
Virginia McClellan

Susan McCrary
Byron McCutchen
Joyce McDonnell
Bruce McDowell
Dennis McKelvie

Kathline McLellan
Suzanne McQueen
Andrew Messing
Lawrence Metcalfe
Elaine Metts

Maintain the spirit that is

Mary Mewshaw
Kathleen Miller

Dave Mitchel
Donna Mitchel

Greg Donovan, Bob Cline, and speaker Barbara Baran participate in a debate before a receptive audience.

Marja Mitchell
Sandra Moquin
Richard Moley
Jack Moody
Carolyn Monti

Olga Morales
Nancy Morgan
Sally Morrison
Larry Moudy
James Mowery

Kathy Mullen
Marsha Mullen
Pat Mullins
Richard Mumford
Tony Mumma

John Murphy
Philip Nase
Thomas Nedorolik
Carl Nelson
Margaret Nicely

Carol Nicholson
Rachelle Norman
Annette Norris
John North
Kathleen North

Ruth Nichols
Joseph Northen
Charlotte O'Brien
Camille Ogle
John Olsen

Janis O'Neal
Helen Orth
Robert Osborne
William Oswald
Sharon Ovitt

Sheryl Owens
Deloris Padgett
William Padgett
Roger Paige
Katherine Palfrey

Paul Parker
Tanis Parsons
Dorothy Parton
Betty Perrin
Carolyn Pettit

Sandra Phelps
Bernie Ploshay
Phil Poole
Patricia Powers
Dottie Price

Some members of the class float committee get together for a meeting . . . ?

John Pritchett
Susan Prochoroff

Patty Pugh
Donald Purcell

Patricia Putnam
Sara Quatlebaum
John Raftery
Heather Ransom
Barbara Ray

Frances Read
David Readyhough
Gloria Reese
Robert Reese
Karen Reynertson

Janet Richardson
Nancy Rios
Roy Robbins
Richard Robinson
Paul Robusto

These, our rising

Pamela Roethlein
Judy Rogers
George Roper
John Rosenburg
Warren Rosenthal

Donald Rounsley
David Roye
Carolyn Ryther
James Saddler
Linda Saltee

Sharon Sams
Locky Saunders
John Savage
Larry Schroeder
John Schummers

Susan Scurich
Linda Seablom
James Sell
Kathleen Sewell
Anita Sexton

Phyllis Seymour
John Shafer
Clifford Shaw
Jane Sheckart
George Sheflett

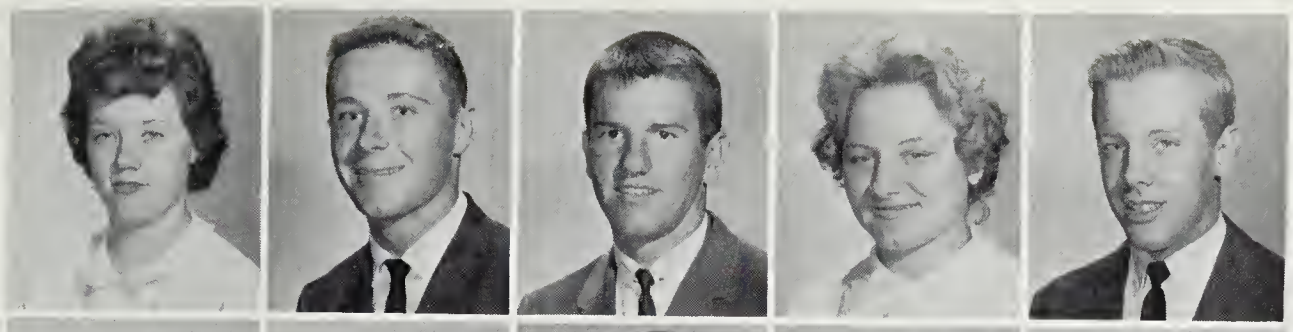

Marie Shelton
Janet Sheperd
Albert Sheterwhite
Mary Shipman
Judith Shirley

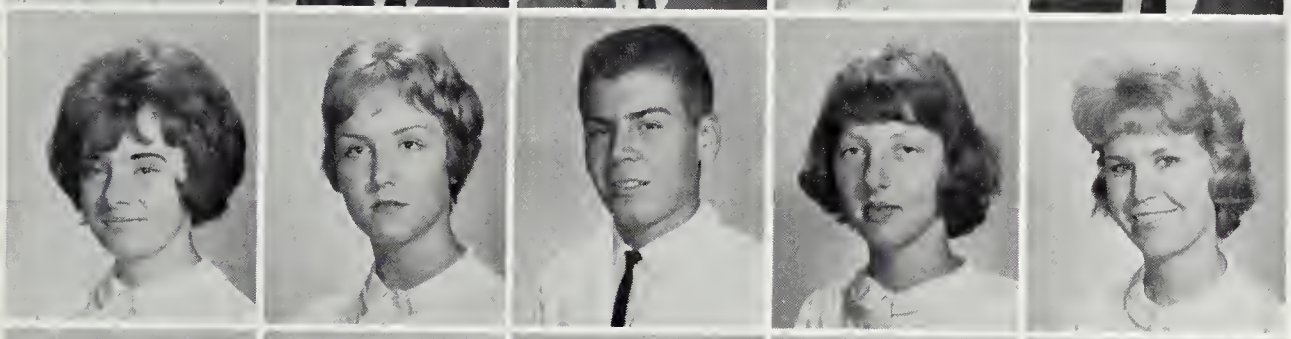

Sandra Shirley
Andrew Sivak
Joseph Slye
Beverly Smith
Jeanne Smith

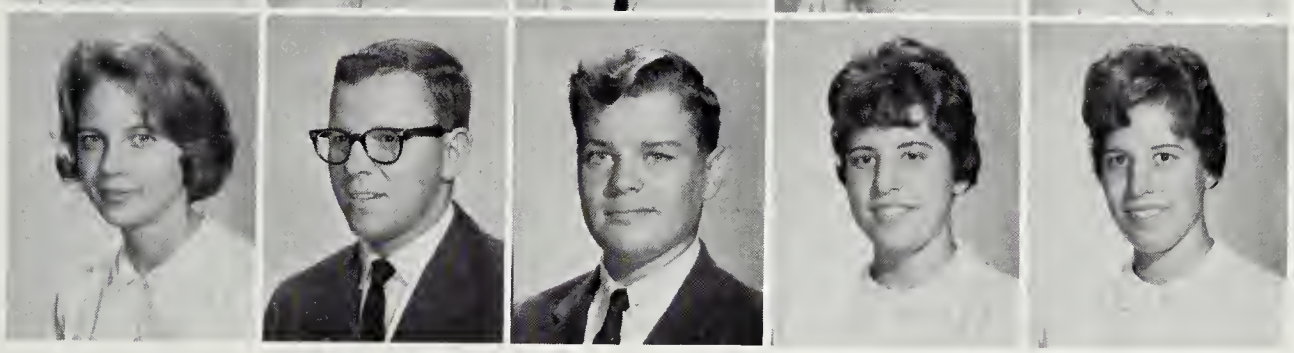

Junior classmen

Chemistry students are engrossed in interesting lab experiments.

Mr. Higgison's trademark — a lecturn and a lecture to diligent note-takers.

Kenneth Smith
Kermit Smith

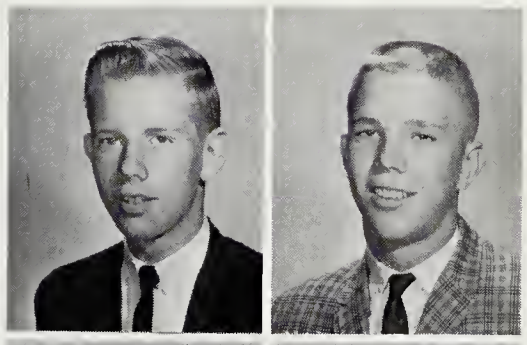

William Smoke
Jerry Snyder

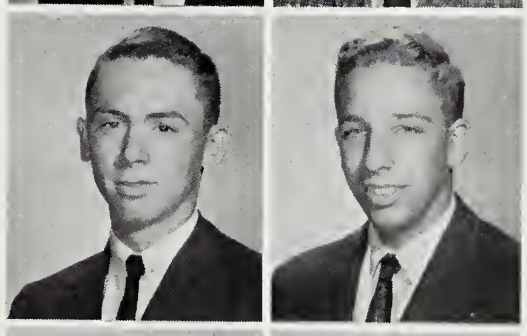

Joyce Socolosky
Frank Somerville

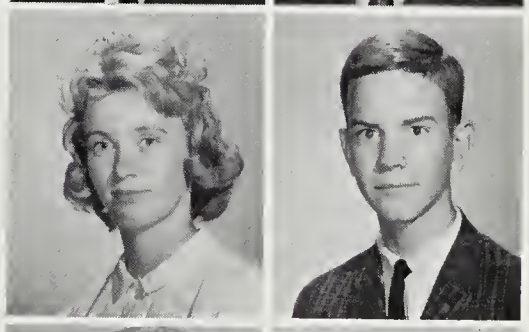

Claudia Speaks
Virginia Stein

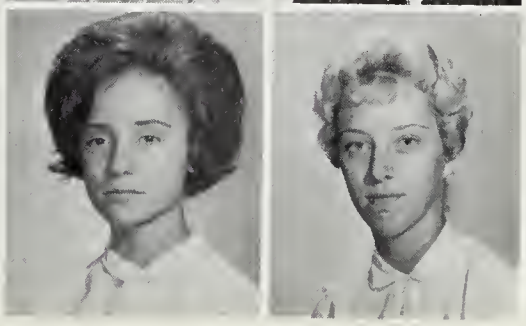

Robert Stevens
Cameron Stewart
Frank Stewart
Thomas Stirewalt
Margo Strickler

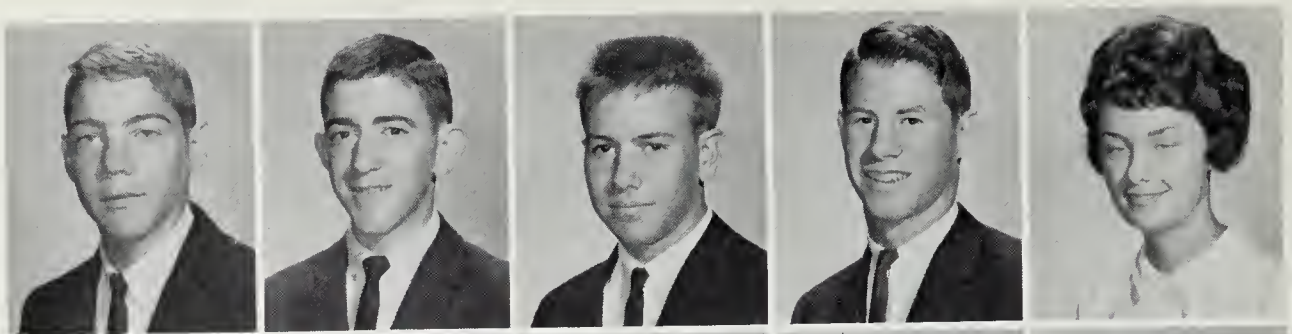

William Swartz
Wes Sullivan
Mary Swearingen
Tracy Tallon
James Tapp

Maureen Tara
Vernon Taylor
Diane Taynton
Howard Thompson
Susan Thompson

Robert Thonen
Frank Tiller
Carol Tobias
Frances Tompkins
Karen Tringeli

Seniors of tomorrow.

Mack Truslow
Nancy Tucker
Jeannie Turner
Martha Tyler
Larry Ulm

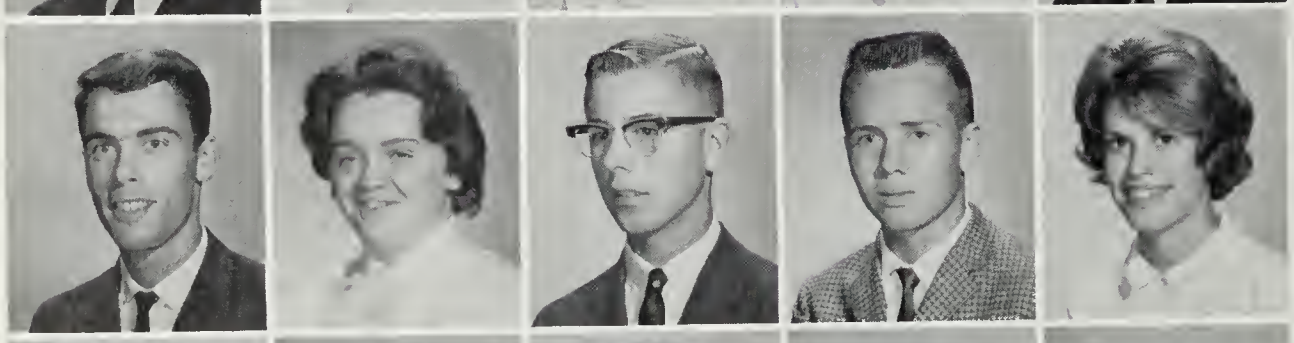

James Urick
Mary Vandergriff
Robert Vogt
William Wagle
Jean Wagner

Patricia Ward
Judith Watson
Ginger Watts
Stephen Watts
Trudy Weart

William Weaver
John Weigel
Christine Wertz
Dick White
Terry White

Leonard Whitecar
Richard Whiteley
Lee Whitlock
Michael Wiener
Charlie Wilbourne

Linda Wilburn
Barbara Williams
Fred Williams
Kathy Williamson
John Willis

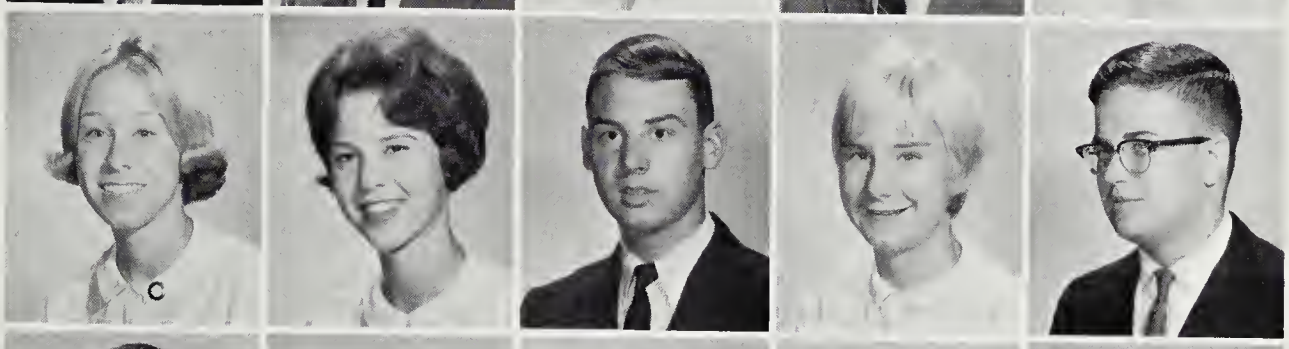

Frederick Wilson
Susan Wilson
Terry Wilson
Kathryn Whitson
Lynne Wolffer

Marguerite Wooton
Myron Wright
Sharon Wright
Nick Yurchik
Patricia Ziegfeld

Veronica Zierdt

Susan Dority

Finally the time to order class rings arrives, and the excitement and anticipation of our coming senior year begins.

Sophomore Class Officers, left to right: Mac McComas, vice-president; Annabel Graves, secretary-treasurer; Fran Lawence, president. The class sponsor is Mrs. Garrison.

The class of 1965 began its existence this year with six hundred and five members. Early in the year we elected our officers and began a busy and fun-filled year. We attempted to serve our school, the community and our fellow students by financing and printing programs for junior varsity sports, giving a Christmas party for orphans and an old folks home and many other activities.

We have begun to realize our responsibilities, both to ourselves and to our school, and of the many tasks in which we must have a part in order to make the wheel of time turn. We look forward to our future here at Mount Vernon and to the exciting days ahead and ultimately the day of graduation.

Randy Abbott
Deni Achee
Marie Adams
Robert Adams
Thomas Adinaro
Ursula Alexander
David Alligood

Carol Ames
Fiorence Anderson
John Anderson
Richard Andrews
Mary Angel
William Antonelli
Evert Arnet

Joanne Arnett
David Aschenbach
Jack Ashcraft
Patricia Austin
Juan Aviles
Frederick Ayers
Faye Aylor

Sharon Baez
Denise Bailey
Connie Baird
Cleveland Baker
Mark Baker
Patricia Baker
Susan Baldwin

Jeanette Ballow
Ralph Bane
Dennis Banks
Carl Barnes
Randy Barnett
Paul Barry
Ralph Barton

Marsha Bathurst
Edward Bautz
Dorothy Beavers
Peggy Beckman
Paul Beighley
Dale Bell
Milton Bennett

Susan Bentley
Beatrice Bernat
Miriam Bernat
Mary Berrey
Robert Berry
Susan Berzak
Mark Bianchi

Michael Bianchi
Ethel Bibber
Janet Bishop
Anita Black
Linda Blaisdell
Ronald Blout
Stephen Bobyak

Genella Boe
Theodore Bollinger
Diane Bonn
Judith Bonner
Chris Booth
Gail Boyd
Kathleen Bradshaw

Marilyn Bralley
Patricia Brewer
Karen Brinckman
Susan Brock
Anne Brown
Bonnie Brownell
Gerard Bruger

Jeffrey Bryson
Richard Buchanan
Violet Burks
Barbara Burleson
Douglass Burnes
John Burns
Cynthia Burrell

David Butcher
Jeffrey Byrd
Elliott Caldwell
Sallie Callahan
Carol Campbell
Diane Campbell
Gail Campbell

Mark Campbell
Stanley Cancilla
Andrew Carey
James Carlin
Pamela Carlock
Cynthia Carlson
Margaret Carlson

Philip Carlson
Alice Carlton
David Carmola
Linda Carson
Diana Carter
Susan Carver
Donna Casey

Cynthia Catchpole
Pamela Ceresi
Kelly Chance
Jacquelyn Chandler
Wesley Chapeal
John Christensen
Donna Cicione

Work with classmates to

Candy Clark
Donald Clark
Joan Clark
Wolfgang Clayton

Janis Cleveland
Robert Cline
Philip Coe
Cynthia Coffman

Gay Coletto
Madeline Connell
Craig Connelly
William Convely

Carolyn Cook
Stephen Cook
Thomas Cook
Lynn Cooksey

Sophomores exchange laughs and

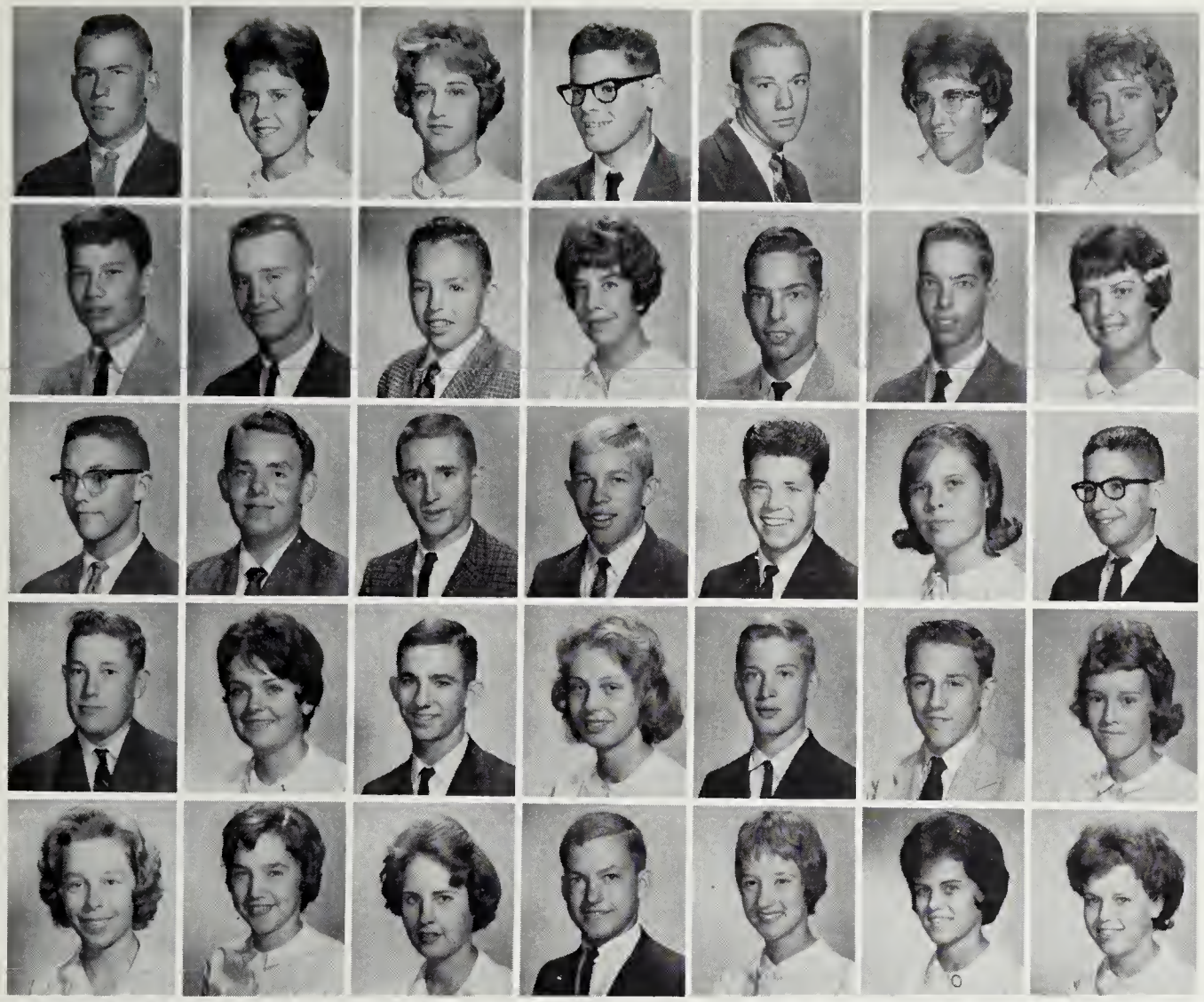

Michael Cornell
Betty Cox
Nancy Cox
Wade Crabill
Jean Crabtree
Linda Crabtree
Wendy Cramn

Gene Culbertson
Tom Cunningham
Daniel Cyphers
Kathleen Dalton
James Danowski
Donna Daugherty

Michael Davenport
Arthur Davis
Douglas Davis
Gerald Davis
Keith Davis
Sharon Davis
Dallas Dawson

Gregory Deeth
Jacqueline Deets
Roderick Dennehy
Joy Deranek
Donald Desmond
David DeWitt
Lynne Dickerson

Karen Dinser
Mary Dirhan
Sandra Dixon
George Dodd
Deborah Dodge
Claire Dominy
LeVette Dominy

enforce our Honor Code

friendly conversation at the lunch table.

Frank Doran
Robert Dougherty
Darlene Dowhower
Ruth DueFrene

Michael Dumontie.
James Duncan
Bonnie Dunn
Diane Dunn

Stephen Dunn
Robert Durrance
Sharon Duvall
Michael Eber

Judith Egan
Susan Einbinder
Janice Eisenhart
Douglas Elder

Barbara Elefante
John Elliott

Philip Eslinger
Donald Essex

Linda Estes
Penny Estes

Sharon Evans
Frank Eve

William Ewald
Dennis Exley

Nancy Fairhurst
Cynthia Faris

Mr. Hatch checks up on assignments in world history class.

Sophomore girls, among books and campaign banners, study health.

Jesse Farr
William Farrell
Catherine Faught
Emily Fedderson
Cathy Fick
Ronnie Fisher
Kenneth Fleming

Albert Fogleman
James Ford
Stephan Ford
Lynn Fossett
Michael Frank
William Frank
Carol Gainer

James Gainer
David Galentine
Susan Gentry
John Gibbs
Susan Giesen
Patricia Glass
Richard Godley

Pamela Goers
Richard Goodfellow
Richard Goodman
John Grant
Suellen Granthan
Annabel Graves
Gary Green

Nancy Gribble
Bennett Grieb
Russell Gross
Patricia Gurnow
Sheri Haaheim
Milton Haas
Evelyn Haaser

Bruce Haddan
Barbara Haddock
Paul Hadfield
Bonnie Hall
Carolyn Hall
Sharon Hall
Joanne Hamilton

Ellen Hammersley
Fredrick Hansen
Carter Hardenbergh
Lavon Harford
Sharon Harn
John Harris
Marjory Harris

Thomas Harris
Kathleen Harst
Joan Hart
Cleveland Harvey
Lynn Haseman
Paul Haskell
Kathie Haskins

Ann Haynie
Linda Heady
Jonathon Hein
Charles Helbig
Laura Hellwig
Linda Hellwig
William Henningsen

Seeking guidance . . .

Theodore Hess
William Heston
Laura Heymont
Raymond Hicks
Waine Hicks
Robert Hill
Suzanne Hinson

Carole Hoffman
Carol Hofler
Cheryll Hoover
Donna Horton
Frosty Hoskins
Anderson Hotchkiss
Christy Howard

David Howe
Robert Howell
Faye Hubble
William Hudson
Larry Huotari
Hal Hyatt
Charlton Hynds

Kit Irwin
Linda Ivey
Janet Jackson
Gill Jaffe
Pamela Jepson
Diane Johnson
Sallie Johnson

Carol Jones
Dennis Jones
Mark Jones
Mark Joseph

Charles Judice
Louise Jurasits
Irene Kabler
Terry Kameron

Cynthia Keelin
Susan Kelley
Mary Kerns
Ellie Keville

Sally Keville
Diana Kidwell
Carol Kilpatrick
Linda Kincheloe

Sophomore girls work diligently on the beautiful Homecoming float, which brought the Sophomore Class

. . . And new knowledge from

Stephen King
Gayle Kirchner
Elaine Klock
Carl Knight
William Knox
Tina Knudson
Denise Kozma

Pat Kravitz
Holly Kring
Caroline Lane
Lloyd Lang
Richard Lang
Craig Lardent
Francis Lawrence

Peggy Layman
Suzanne Lazenby
Theresa Leckey
Ronnie Ledford
David Lee
Carol Leighton
Edward Lenhardt

Cathy Lentz
Steve Leporacci
Randi Levey
Robert Liebmann
Catherine Little
Mary A. Loder
Nikki Loft

Betty Loveless
Andrew Lysett
Barbara Mackey
Judith Mample
Judith Mann
Susan Manola
Rolla Marlatt

much prestige and showed real school spirit.

Cheryl Marr
David Marr
Antoinette Martin
Glen Martin

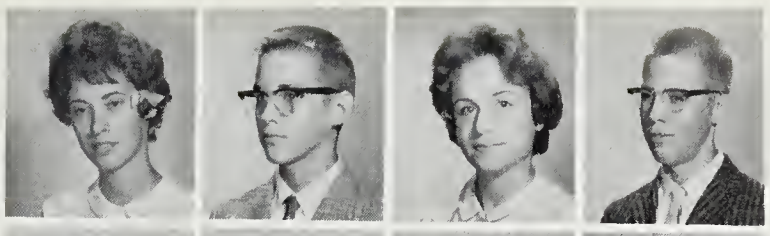

John Martin
Richard Martin
Thomas Maslany
Ronald Mason

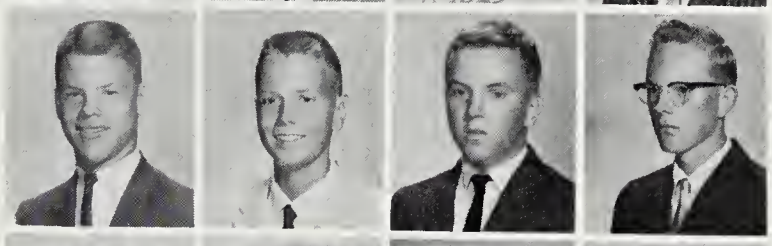

Sven Mason
Sandra Matthews
Beverly Mayes
James Mays

Douglas McCabe
Patricia McLellan
Howard McComas
Sandra McDaniel

scholars of the past

Sharon McGaughey
David McKeen
Jane McKinney
Susan McLennan
Melinda Meginnis
Robert Meredith
Linda Metcalf

Ann Miller
David Miller
John Miller
Sandy Milosovic
Patty Minney
Charles Minor
JoAnn Misslbeck

Steven Monroe
Joyce Moore
Guy Moose
Diane Morgan
Charles Morgan
John Morgan
Susan Moysey

Vicki Murph
Robert Murphy
David Muth
Peter Myer
Boyd Myers
Nelson Najjum
Mary Nalls

Nancy Nance
Freda Nazer
Donald Neitzey
Sandra Nelsen
Eric Nelson
Russell Newcomer
Nancy Nicholas

Charles Niven
Hilda Nobles
Kenny Norman
James Norwood
Joan Okstolski
Jenner Ogas
Dale Oliver

Carol O'Neale
Linda Osborn
Christine Ottoman
Bert Ovitt
Myra Owen
Terry Owens
Teddy Papalazarus

Lawrence Paradis
Benjamin Parks
David Parry
Susanne Partridge
Inga Patterson
Karyn Pendleton
Larry Pennington

Robert Persons
David Petet
Andrea Pfeiffer
Steve Pieper
Carolyn Pilch
Val Pirogov
Cindy Pochyla

Mary Sue Polden
Judith Poole
Jill Powell
Joyce Powell
Marti Powell
Samuel Prince
Edward Pringle

Michael Prochoroff
Helen Pucket
Blaine Purcell
John Randolph
Vicki Rasmussen
Paul Redfern
Stephen Reed

Concentrate on efforts to

William Reed
Leslie Reese
Ann Reinecke
Charlene Rice
John Rice
Lawrence Riegner
Richard Ritter

Cheryl Romerhaus
Helen Rose
Marsha Rose
Ronald Rosenberry
Andrew Rosson
Richard Roth
David Rothman

Edwin Rothwell
Jane Roxbrough
Barbara Roysdon
Gail Rupert
Renat Rush
Ronald Russel
Christopher Ryan

Elwood Rye
Hale Sanders
Claude Sanford
Mary Ann SanLuis
Stephen Sargeant
Susan Satterwhite
James Saucerman

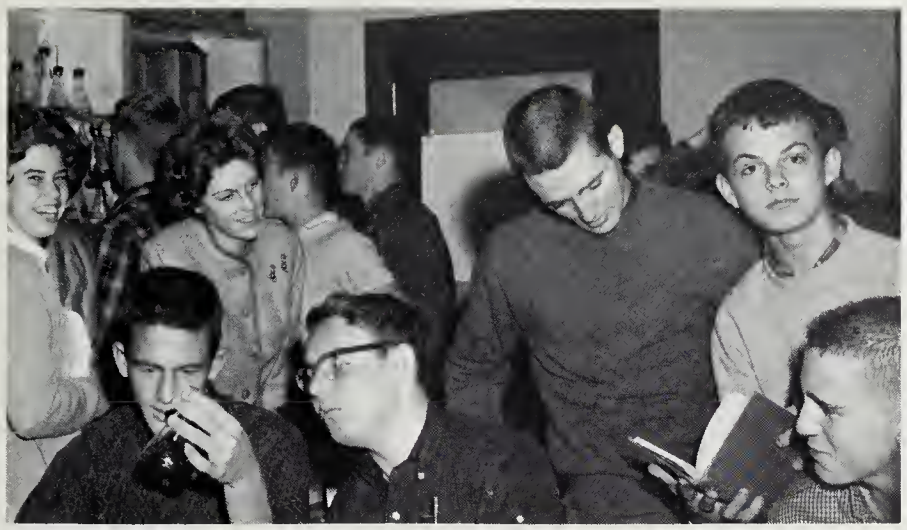

Biology students do laboratory experiments on soil types with enthusiasm.

French II students do written exercises at the blackboard while Mrs. Scammon prepares a French tape.

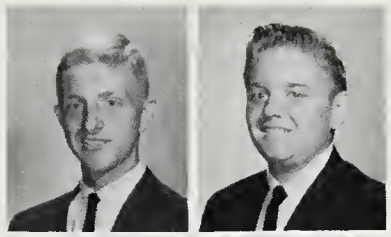

Rae Sauls
Roger Savoy

Jeffry Schafer
Jane Schelhorn

Jacqueline Schilling
Nancy Schreiner

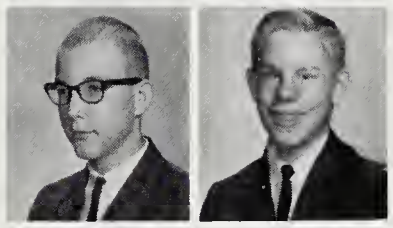

James Schultz
Gregory Schummers

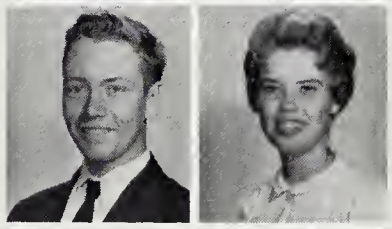

Stephen Schuyler
Susan Scott

Sherry Segrist
Sherri Setliff

mould leaders of the future

Richard Sewell
Cynthia Shaw
Ronda Shepherd
Paul Shimon
Thomas Shufflebarger
Mary Simmons
Sue Sirbaugh

Raymond Sirianne
Wallace Sizemore
Robert Slay
Jane Sloan
Cynthia Smith
Murray Smith
Sandra Smith

Sandra Smith
Walter Smith
Wayne Smith
William Smith
Kathy Smoke
David Speck
Francis Speed

Patricia Speed
Linda Spinks
Diane Sprague
Elizabeth Stanford
William Star
Ronald Stead
Katherine Stedman

Kent Stephens
Patricia Sterling

Sally Stewart
Timothy Stewart

Nancy Stiff
Carol Stiller

Ellen Stockdale
Sid Stowell

Michael Strand
Elizabeth Strickler

Robert Stringer
Steve Storm

Sophomore boy heaves for two in a Physical Ed. scrimmage.

Spanish students not only learn the language, but also about the land through lovely bulletin board displays.

With aspirations to be

Howard Stucki
Linda Suiter
Lee Sullivan
Joan Summers
Cyndy Sumrall
Jack Svitzer
Jane Symons

Carl Tankersley
David Tanner
Brian Taylor
Ernie Taylor
Gayland Taylor
William Taylor
William Taylor

Marcia Tennyson
Rodney Thomas
Susan Thomas
Tannie Thomasson
David Thompson
Mary K. Thompson
Patricia Thompson

Richard Thorpe
Judith Thurston
Margaret Tibbs
Betsy Tierney
Patsy Tierney
Christine Timberlake
Jerry Tollander

Rudy Treder
Lee Trumbore
Linda Tucker
Kevin Twomey
Robert Ursano
Fred Van Atta
Peter Vance

Kay Vogel
Leslie Vogt
Allen Vollmer
Mary Vosburg
Susan Wainwright
Theodore Walker
Susan Walls

Thomas Walton
Larry Ward
Marvin Ward
Frank Wasuta
Carroll Watts
Linda Watts
Michael Watts

Terry Weart
Nelson Webber
William Webster
Thomas Wedel
Jon Weissman
Robert Westbrook
David White

Deedy White
Leonard White
Maureen Whitham
Gretchen Whitney
Jeanne Wild
Greg Williams
Richard Williams

Edward Williamson
Ann Wilson
Fred Wilson
Lynn Wilson
Nancy Wineland
Alana Witherow
Brenda Withrow

Juniors of tomorrow.

Judy Wittig
Christian Wittwer
Dennis Woodcock
Charles Woodward
Mari Woodworth
Robert Worley
Edward Wright

William Yearick
Mary Yost
Deborah Young
James Yurchik
Janet Zacca
Daryal Zimbro

The Class of 1966

The graduating class of 1966 is comprised of four hundred and seventeen students, and we anxiously await the beginning of our sophomore year when we will elect officers and become a more active class. We have contributed our enthusiasm and spirit to the many activities this year in which we have participated. The newness of high school will diminish when we return next year, and we shall realize the seriousness of the world of knowledge to be gained. We have envied the hurried and exciting life of the seniors, and longed for the time when we would take their places. And so it is — next year we shall return as sophomores and, in time, we shall wear the robes of distinction.

Ruby Abel
William Addy
Sharon Alls
Charles Angle
Laura Annis
Susan Armstrong

Patricia Arthur
Gayle Atkins
Gale Ayres
Elizabeth Babcock
Randall Baker
Catherine Ball

Linda Baron
Ronald Bartlett
John Beahm
Allen Bateman
Helen Beavers
Sandra Bell

Dianne Bennet
Michele Bennetti
Judith Benson
Paula Bessler
David Biondi
John Bishop

John Bodfish
Ella Booth
David Botchin
Charles Bowers
Sherry Brinson
Bruce Brown

Carol Brown
Colleen Brown
Lenny Brown
Sandra Bugebee
Margaret Byrd
Barbara Campbell

Donna Campbell
Kenneth Carmean
Jane Carr
Dwaine Carson
Harry Case
Marsha Case
Fred Chalek

David Chase
Judy Clark
Robert Clark
Artelyn Clarke
James Cheal
Blodgett Cherine
Jeannie Cline

Constance Coates
Susan Cohn
Julie Contole
James Coolen
Thomas Clark
Jerome Colegrove
Jerry Corbin

Elizabeth Cox
Peter Crampton
Lynda Crow
Jerry Crowley
Donna Crum
Christi Cruse
Robert Culanag

Kathleen Curran
Wayne Curto
Richard Davidson
Kent Dawson
Thomas Defrees
Denniston DeRussi
Gary Dettemayer

Kevin Dewitt
Patricia Dixon
Linda Downie
James Dove
Mary Lou Dubnansky
Sally Duckwall
Kathleen Duvall

Susan Elkins
Katherine Elliot
Robert Embleton
James Emig
Mabel Ennis
Pat Ennis
Carole Eskridge

Sandra Eskridge
Brenda Faulk
Patricia Farquhar
Gail Ferrand
John Fink
Patricia Filippi
Robert Fiorillo

Kathy Flandermeyer
Linda Fletcher
Richard Foalden
Darlene Fraley
Priscilla Fraley
Dennis Fredrick
Gale Frye

Readus Frye
Susan Frye
Peggy Frymire
Delores Fuller
David Gallagher
Bruce Gamble
Bart Garvey

Strives for individual goals

Savella Gayls
Felicia Godsey
Thomas Goud
Charles Grant
Mark Grazier
Margita Green
John Greenlee

Linda Griffith
Michael Grimsley
Benny Grover
Bonnie Grubbs
George Gurick
James Guzdowski
Harry Hamlet

Melvin Harder
Michael Hare
Jeffrey Harnes
Edward Harper
Gail Harper
Charles Harris
Cynthia Harris

Vivian Harrison
Frank Harshman
John Hasle
Christine Hassler
Vivian Hatfiels
Charles Havenner
Kathy Hawksworth

Ricky Hefferman
Tommy Henderson
Carol Hensley
Carol Herbert
Toni Hernandez
Steven Heyroth
Darlene Hiestrand

Patricia Higgins
Richard Hill
James Hirton
Earl Hodnett

Bonnie Holloman
Elaine Howard
Larry Howe
Valerie Howells

Ethel Hudson
Susan Hudson
Philip Hutchenson
Gary Ing

Martin Interior
Donna Jackson
James Jaeger
Denny Jatt

Diane Via, Gary Ing, Pat Farquhar, Raymond Semidey

Francine Jodlowski
Linda Joiner
William Joiner
JoLynn Jolicoeur
Beverly Jones
Harrison Jones
Richard Jones

Jerillyn Jones
Irene Jordon
Susan Keith
Virginia Kelley
Ruth Kennedy
Ruth Keville
Karen Kilby

Gary Kimberlin
Juanita Kincheloe
Janet Kinkennon
Dwight Kitchens
John Klingenbeck
Richard Knedler
Gregory Knight

Michael Knight
Grayson Koogle
Stephan Korfanty
Janet Krezel
Barbara Krolak
Dennis Lacey
Steven Lacey

Wayne Lam
Linda Lasater
Anne Leary
John Leggett
Larry Lent
Cathy Lewis
James Lewis

and honor for our school

appreciate beautiful displays in the front showcase.

Donald Linehan
Duane Litz
Robert Loftin
Wayne Logan

David Lusker
Kathleen Macefield
Sally Madden
Kathleen Maher

James Markham
Brenda Martin
Susan Martin
Richard McBride

Kathy McClellan
Sally McClussick
Linda McCollum
Gabriele Merk

Brenda Merricks
Jean Miles
Preston Millard
Merlyn Miller
Garland Moore
Yvette Morales
Eddie Morgan

Martin Morris
Gary Morris
Robert Morrison
Caroline Mowdy
Evelyn Muster
Maria Myers
Larry Nelson

James New
George Newman
Linda Newman
Gilbert Niehaus
Pamela Nolan
Carolyn O'Brien
Ellen Oley

Madeleine Oleyar
Jeffrey Olsen
Jewel O'Quinn
Susan Palmer
Doreen Parker
Richard Parker
Thomas Parton

Terry Pearson
Donald Polden

Michael Poradek
Patricia Poradek

Ronald Ploshay
Ann Price

Barbara Prince
Linda Prince

Robert Pritchett
Jack Pullen

Mary Putnam
Barbara Radovich

Freshman English students apply themselves, working diligently and conscientiously for that "A."

Miss Swaim employs the oral method of teaching first year French, and students seem very receptive.

Scott Ralston
Lori Rankin
Robert Randolph
Gerald Rathbone
Carol Ratkus
Randy Reece
Robert Reed

Virginia Reile
Michael Reiley
Jack Remus
Leslie Richey
Jackie Robbins
Herbert Roberts
Irving Robertson

Marsha Roland
Carolyn Romney
Richard Roper
John Rosenquist
Virginia Ross
Mildred Ruby
Barbara Ruggiero

Benedict St. Jermaine
Lucia Saltee
Susan Salzberg
Deborah Sampson
William Sandefur
Linda Schaefer
Joanne Schilling

Eagerly tackling new problems

Theresa Schmid
Bruce Schroeder
Joan Scott
Diane Seablom
Marlene Seiling
Pearl Simms
Howard Simpson

Susan Shick
Mary Sirianne
Marsha Sitnik
Betty Sivak
William Slater
Cheryl Smith
Dale Smith

Juanita Smith
Laura Southerland
George Spinks
Dewey Spivey
Dale Squires
Richard Stallings
Michael Stallo

Margaret Stedman
Richard Steed
Shirley Stewart
Alice Stiles
Christine Stiles
Barbara Strait
Laura Summers

Robert Swink
Steven Tatsch
Judith Thomas
Sheryel Thompson
Judith Thorpe
John Timbrook
Mary L. Tobin

With spirit and enthusiasm.

Kitty Trump
Patricia Turk
Rebecca Vandergriff
John Vandervort
Edward Vaughn
Diane Via

Ronald Vogt
Donald Wade
Christine Wagener
Naomi Wakefield
Joseph Wagley
Richard Walker

Linda Wallace
Rebecca Walls
Thomas Wallace
Joyce Waller
Roger Walton
Nancy Ward

Suzanne Weigand
Cathy White
Lisa Wideman
Bicki Williams
Wallace Williams
Wanda Williamson

Jack Willy
Josephine Wilson
Penny Wojdech
David Wollums
Jeanne Wood
Gloria Woods

Clifford Wright
Donna Young

Girls enjoy the warm weather while doing outdoor sketching, or haven't they finished the new art rooms?

Freshman boys learn valuable skills while doing fascinating work in shop class.

Class snaps

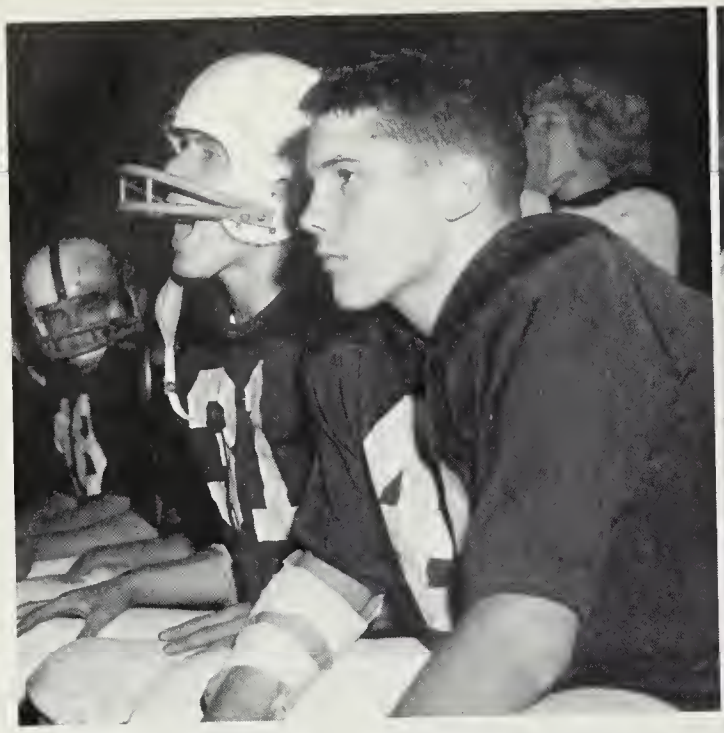

Phil Nase and Wes Sullivan cheer teammates while waiting for defensive team to be called to action.

Maggie Jordan and Bill Goodwin sell football tickets to "Major" boosters during lunch shifts.

"Spirited" Mount Vernon students are engrossed in gridiron action.

Fran Lawrence boosts Susie Briar for a closer look at the action on the field.

Director Steinbach prepares school band for a lively tune when "time out" signal is called.

Sports and Activities

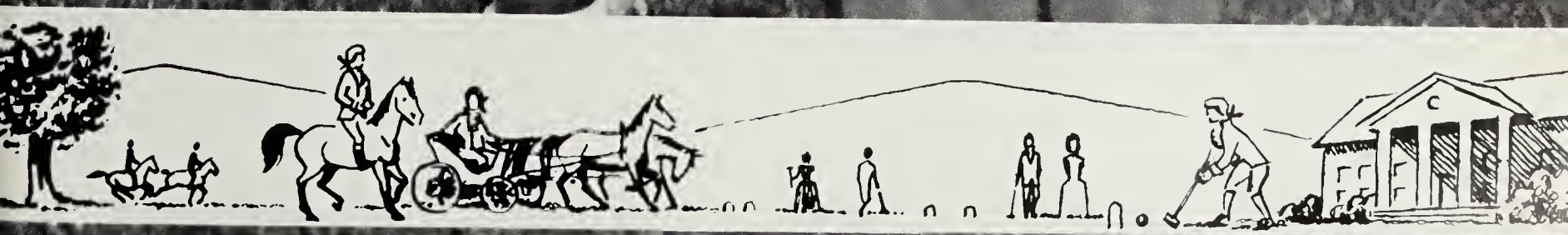

FOOTBALL

Majors Complete Another Successful Season

Under the direction of Coach Jack Miller, the Mount Vernon Majors built a fine team which completed another winning season. After long, tiresome hours of afternoon practice, the Majors slipped by Lee in their opener, 6-0.

The most outstanding contest of the season was our ill-fated game against Hammond, which was won by Hammond with a field goal in the fourth quarter. This game was perhaps the best contest in Northern Virginia this year.

The Majors, led by co-captains Jim Jenkins, Corky Cash, and Tom Gallahan, compiled an impressive 6-4-0 *record in Northern Virginia Group I, and a* 4-2-0 *record in Fairfax County. The Majors were greatly helped this year by the performances of Ray Graham, Ed Lowry, Leigh Angel, and Alan Weston. With these and many other experienced junior classmen, along with talented boys moving up from J.V., the Majors look forward to another winning season.*

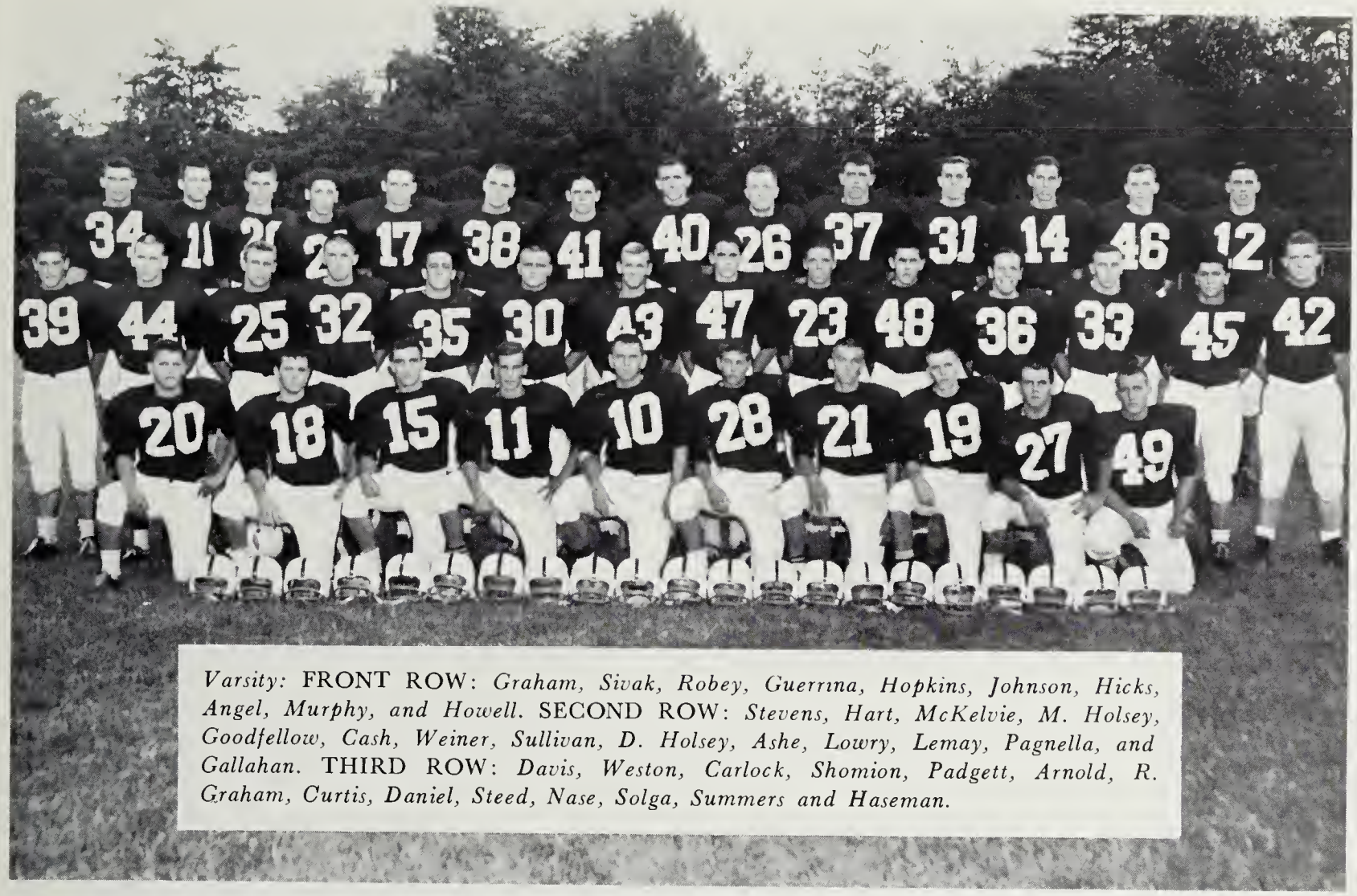

Varsity: FRONT ROW: *Graham, Sivak, Robey, Guerrina, Hopkins, Johnson, Hicks, Angel, Murphy, and Howell.* SECOND ROW: *Stevens, Hart, McKelvie, M. Holsey, Goodfellow, Cash, Weiner, Sullivan, D. Holsey, Ashe, Lowry, Lemay, Pagnella, and Gallahan.* THIRD ROW: *Davis, Weston, Carlock, Shomion, Padgett, Arnold, R. Graham, Curtis, Daniel, Steed, Nase, Solga, Summers and Haseman.*

1962 Schedule

Sept. 7	*Mt. Vernon*	*6*	*Lee*	*0*	*Oct. 12*	*Mt. Vernon*	*12*	*Fairfax*	*13*
Sept. 14	*Mt. Vernon*	*21*	*Wakefield*	*6*	*Oct. 19*	*Mt. Vernon*	*26*	*Osbourn*	*0*
Sept. 21	*Mt. Vernon*	*0*	*Hammond*	*3*	*Oct. 26*	*Mt. Vernon*	*12*	*McLean*	*0*
Sept. 28	*Mt. Vernon*	*12*	*Groveton*	*0*	*Nov. 2*	*Mt. Vernon*	*0*	*Annandale*	*13*
Oct. 5	*Mt. Vernon*	*12*	*Falls Church*	*6*	*Nov. 9*	*Mt. Vernon*	*0*	*G.W.*	*6*

Mr. Taylor
Athletic Director

Mr. Miller
Head Coach

Mr. Snyder
Line Coach

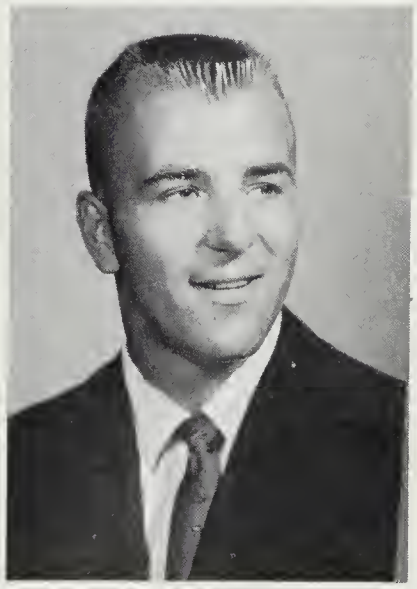

Mr. Colna
Backfield Coach

Hard Work and Determination

Majors pave way for gain by Jim Jenkins.

Jenkins heads for touchdown against McLean.

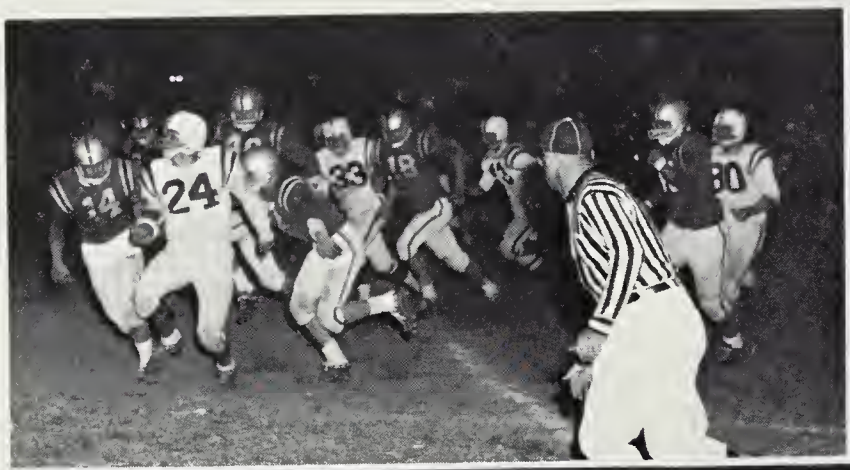

Alert Highlander throws Major for loss.

Rebels scramble to stop Major advance.

Jenkins drives through Groveton tacklers as Robey blocks.

Major blockers tangle with Highlanders.

Jenkins plows through Highlanders for score.

Cash bowls over Tigers in annual Groveton tilt.

FRONT ROW: *Lam, Goodman, Dodd, Ward, Petit, Hurley, Smith, and Joseph.* SECOND ROW: *Thompson, Frank, Lysett, Rice, Goodfellow, Oliver, Moose, Esslinger, Rosenberry, and Taylor.* THIRD ROW: *Gainer, Kamerer, Ford, Slay, Carlson, Fisher, Aschenback, Bennett, Cornell, and Grieb.* FOURTH ROW: *Green, Booth, Knight, Harvey, Hudson, Cunningham, Haddan, Norman, Neitzey, and Lenhardt.*

J.V.'s and Freshmen

Coach White

Junior Varsity Schedule

Sept. 13	*Mount Vernon*	*6*	*Falls Church*	*0*
Sept. 29	*Mount Vernon*	*7*	*Annandale*	*33*
Oct. 4	*Mount Vernon*	*8*	*Madison*	*0*
Oct. 13	*Mount Vernon*	*12*	*Groveton*	*0*
Oct. 20	*Mount Vernon*	*18*	*Fairfax*	*12*
Oct. 25	*Mount Vernon*	*0*	*Stuart*	*26*
Nov. 1	*Mount Vernon*	*0*	*McLean*	*13*
Nov. 8	*Mount Vernon*	*7*	*Lee*	*59*

The J.V. team, under the direction of Coach White, completed the season with a 4-4-0 record. Practice sessions began in late August and continued through November. The Majors began the season with a bang, chalking up four wins and only one loss. Their remaining games balanced out the win-lose column. Tri-Captains Terry Kamerer, Chris Booth, and Bob Slay were the leaders of the 1962 team.

FRESHMEN: FRONT ROW: *Interior, Jett, Lineham, Knight, Bartlett, Beahm, Fredrick, Dillingham.* SECOND ROW: *Addy, Walker, Newman, Emig, Rathbone, Gurick, Grant, Hefferman.* THIRD ROW: *Ralston, Reiley, Jaeger, St. Jermaine, Gamble, Harder, Reed, Taylor.*

Gain Valuable Experience

1962-Schedule

Sept. 23	*Mt. Vernon*	*14*	*Fairfax*	*34*
Sept. 29	*Mt. Vernon*	*0*	*Groveton*	*12*
Oct. 6	*Mt. Vernon*	*6*	*Annandale*	*39*
Oct. 13	*Mt. Vernon*	*0*	*Edison*	*35*
Oct. 20	*Mt. Vernon*	*13*	*Lee*	*7*
Oct. 27	*Mt. Vernon*	*7*	*Falls Church*	*27*

Our Freshman team, under the direction of Coach Bob Carson, posted a 1-5-0 record for the 1962 season. Through long afternoon practice sessions and hard-fought contests, these boys gained valuable experience which will greatly enhance their effectiveness in future years. Their best game was a well-played contest against Lee in which our Freshmen defeated them 13-7.

Much can be expected from these boys for the next season and we are looking forward to seeing them in action once again.

Coach Carson

Varsity Hockey: FRONT ROW: *McCullough, Huntley, Kursch, Smith, Ceresi, Harper,* BACK ROW: *Miss Whitehead, Frick, Danowski, Parkin, Gilles, Weigel, Miss Lanks.*

Enthusiasm and Skill Merit

Sept. 27	*M. V.*	*1*	*Falls Church*	*0*
Oct. 4	*M. V.*	*2*	*Herndon*	*2*
Oct. 11	*M. V.*	*2*	*Groveton*	*0*
Oct. 16	*M. V.*	*2*	*McLean*	*1*
Oct. 23	*M. V.*	*1*	*Edison*	*2*
Oct. 30	*M. V.*	*1*	*Lee*	*0*
Nov. 8	*M. V.*	*3*	*Marshall*	*3*
Nov. 13	*M. V.*	*2*	*Stuart*	*0*

The Varsity Hockey team this year, under the astute direction of Miss Lanks and Miss Whitehead, compiled another winning season of 5-1-2. Mount Vernon High School is very proud of her girls in that they have been able to achieve winning seasons for the past several years.

This year's team was led to their victories by Joyce Gilles, who was the top scorer, Lolly Frick, Missy Smith and Pat Kursch. Even though these girls are seniors and will be leaving this spring, next year's team will be supported by a host of fine Junior Varsity players.

Because there are more schools in Fairfax County this year, it was impossible to have a county champion. However, we were tied with Annandale for the county lead.

Junior Varsity: FRONT ROW: *Ferrand, Knox, Schreiner, Haseman, Cox, Sullivan, Giesen, and Hatfield.* BACK ROW: *Miss Lanks, Ruby, Monti, Shipman, Powell, Reynerston, Reese, O'Neal, Moore, Dority, Witherow, and Miss Whitehead.*

Acclaim for Hockey Teams

Mount Vernon's Junior Varsity team showed great promise for their future years by compiling a substantial record this year of 3-1-2, and the experience will be of great value next year. Even though the girls do not receive as much notoriety as the varsity, their hard work is necessary to produce winning teams and winning seasons.

Lynn Haseman, Alana Witherow, and Vivian Hatfield led the Jayvees by giving outstanding performances, and with the backing of the entire team were successful in defeating our arch-rival Groveton, 1-0.

Junior Varsity Schedule

Oct. 4	*M. V.*	*3*	*Falls Church*	*0*
Oct. 11	*M. V.*	*2*	*Stuart*	*2*
Oct. 16	*M. V.*	*0*	*McLean*	*1*
Oct. 23	*M. V.*	*1*	*Groveton*	*0*
Oct. 30	*M. V.*	*2*	*Edison*	*0*
Nov. 8	*M. V.*	*1*	*Marshall*	*1*

Homecoming 1962

Amid one of the most beautiful and colorful Homecoming ceremonies in Mount Vernon's history. Judy Moran, 1961 Queen, crowned Joan Dennehy the 1962 Homecoming Queen.

Homecoming Princesses were Seniors Barbara Bradshaw, Barbara Kimberlin, Beverly Cox, and Dana Goodfellow. Junior Princesses were Judy Brennan and Maggie Jordan, Sophomore Princesses were Emily Fedderson and Clair Dominy, Freshmen Princesses were Genie Wood and Peggie Frymire.

The Queen's float was designed and built by members of the Senior Class and Pep Club. Other floats were contributed by the Junior Class, Sophomore Class and the Photo Club. Local automobile firms supplied the convertibles which escorted the princesses during the float procession.

Mount Vernon won the game by beating McLean 13-6. The activities were ended with a Homecoming Dance the following evening.

Major Movern mascots Homecoming procession on the Sophomore Class float.

Barbara Kimberlin, Dave Cleveland, Barbara Bradshaw, Bill Vavra, Judy Brennan, Frank Somerville, Emily Fedderson and Louis Sinclair await the crowning of the 1962 Homecoming Queen.

Photo Club float escorts cheerleaders around the field during float procession.

Mr. Skinner uses a cheerleader megaphone to announce Homecoming activities.

Wayne Holmes, Clair Dominy, Mike Cook, Maggie Jordan, Tim Hicks, Beverly Cox, Dana Goodfellow and Joe Taylor take a breather while waiting for the announcement of the 1962 Homecoming Queen.

Judy Moran, 1961 Homecoming Queen crowns Joan Dennehy, Queen of 1962 festivities while Jim True and Mr. Kaz watch on.

Sophomore princesses are Clair Dominy, escorted by Wayne Holmes and Emily Fedderson, escorted by Louis Sinclair.

Homecoming Court occupies reserved sideline seats during game.

Jim looks as though he is trying to explain to Joan what has happened.

Freshmen princesses are Peggie Frymire, escorted by Garry Ing and Jeanne Wood, escorted by John Bishopp.

Mr. Cohen, our "It's Academic" sponsor, jokes with the team members after wining the first game.

John Threadgill — Captain

Kay Due Frene

David Esten

With the support of many interested students, the Mount Vernon "It's Academic" team chalked up two victories this year.

While defeating George Washington High School of Alexandria and Sherwood High of Maryland with a score of 445 points, Mount Vernon broke the show's all-time scoring record. The following week, Mount Vernon went back to beat Carroll High and Gaithersburg with a score of 350 points. The team will return this spring to compete in the final competition.

For a week before the first game, the team spent their last period of the day being drilled by the M. V. Debate Club in questions concerning science, math, literature, and world affairs. These sessions along with much individual research readied them for the game. Paul Haseman and Tom Lederer were chosen as alternates in the case of an absence on the team.

Mount Vernon students showed great interest and support during both games. A pep band played M.V. pep songs and the cheerleaders led cheering during the breaks.

Mount Vernon students chat while waiting for the taping of the game to begin.

Karen Cain, Barry Smith, and Cindy Ferguson attempt to rout a bat during the one-act play "Flittermouse."

Mount Vernon drama students are inducted into the National Thespian Society by Groveton members.

Drama Students Perform as

Members of the Surveyor *staff and "EmVee High" staff meet before attending the Fairfax County Press Conference at Madison High School.*

Vice-president Kip Allen presides over a Senior Assembly as President Butch Robey and Secretary-Treasurer Joe Taylor prepare reports.

Mr. DeLa Fleur watches over a group of students taking a recorded S.T.E.P. Test.

Mr. Haarde, our representative from the Curtis Co., explains the sales plan to M.V. students during an assembly.

Fran Lawrence and Dana Goodfellow participate in the magazine campaign skit.

S.C.A. Sell Magazines

Sponsored by the Student Cooperative Association, this year's Magazine Subscription Campaign was one of the most successful in the history of Mount Vernon.

Because of the support of active students, especially the Sophomores, a total of nearly $11,000 in sales was accumulated during the ten-day campaign.

After all expenses were met, the S.C.A. was able to boast a profit of over $3,000 which is $1,000 more than the amount realized last year. Elaborate displays, sales charts and assemblies were used to encourage school-wide participation in this annual money-raising event.

Dave Cleveland and Mike Cook roll the bodies of broken-hearted lovers off the stage while the witch, Moonyeen Everett watches on.

S.C.A. President Mike Lawrence arranged the showcase display of magazine campaign prizes.

Mr. Yednock goes up for two while Walt Whitman player waits in vain for a rebound.

Miss Swain, Miss Jones, Miss Hepp, Miss Peacock and Miss Rose lead the cheers for the Mount Vernon faculty team.

M.V. Faculty plays Walt Whitman

Coach Fant and players Mr. Taylor, Mr. Carson, and Mr. Colna watch the game from the bench.

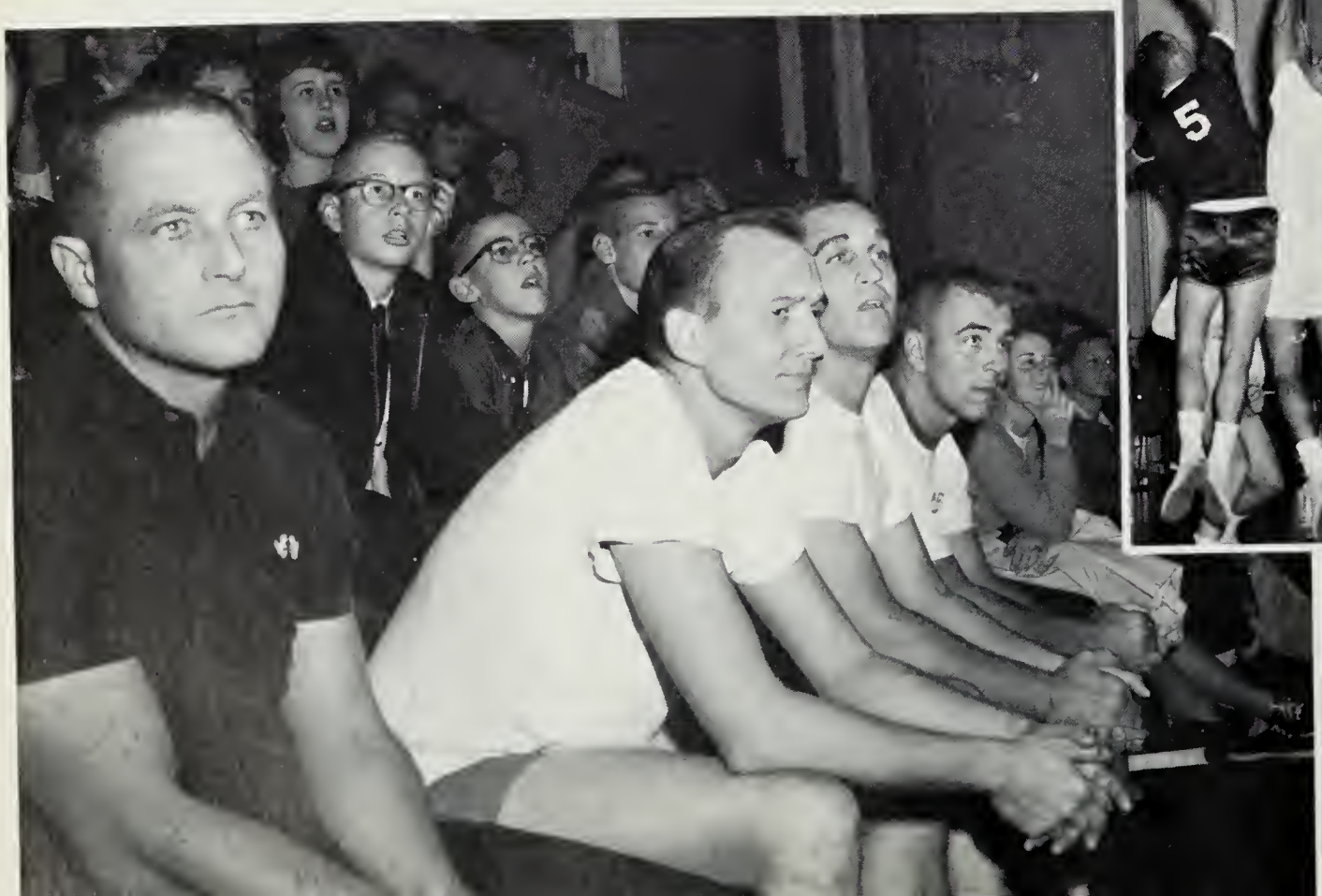

Mr. White makes the jump for Mount Vernon while Mr. Skinner and Walt Whitman players wait for the tip.

Mixed Chorus pauses after singing in the fall concert.

Miss Hopkins prepares the combined choruses to sing the finale, "Let There Be Peace On Earth."

Kip Allen and John Wellemyer saw wood for the traditional bonfire.

Seniors clutter Senior Hall to talk before school begins.

Cigarette girl, Judy Tull, sells her wares to Suzanne Lazenby and Gene Harrison.

Dee Ford plays the piano for Roaring Twenties dancers.

Roaring Twenties Dance

Mount Vernon chorus girls do a number to entertain Charlestoners.

Barber Shop Quartet sings ? at the Roaring Twenties Dance.

Bev Jaenicke, Harriet Hannah, and Maggie Jardan enjoy the hospitality offered at MIKE'S ITALIAN-AMERICAN RESTAURANT, 3941 Richmand Highway, Alexandria, Virginia.

Seasan's greetings are offered to Frank Somerville and Russ Abbatt by BELVOIR PHARMACY, 4113 Richmand Highway, Alexandria, Virginia.

BOB'S CAMERA SUPPLY SHOP, 719 King Street, Alexandria, Virginia, displays a variety af cameras ta Carter Hapkins, Jan Salga, and Steve Ratraff.

Joan Dennehy and Mike Lawrence try their hand at being service station attendants at WOODLAWN ESSO SERVICE CENTER, 4754 Richmond Highway, Alexandria, Virginia, while Susan Campbell and Paul Haseman supervise.

Dibby Johnson undergoes a haircut at SOUTHERN BARBER SHOP, 915 King Street, Alexandria, Virginia, while Wayne Logan watches the process.

House hunting? Susie Briar and Leigh Angel will tell you that MONROE DEVELOPMENT CORPORATION, 134 North Kings Highway, Alexandria, Virginia, is the place to go.

Compliments of

SAM AND FRIENDS

Engineer Mess

Fort Belvoir, Virginia

ALSTON STUDIOS INC.

110 East Street

East Weymouth, Mass.

Lloyd V. Gress

Mt. Vernon Representative

Underclass Pictures

Alan Weston and Hayes Hafler hold familiar objects at CITY SPORT SHOP, 1512 King Street, Alexandria, Virginia.

Even snow does not stop the attendant at HYBLA VALLEY GULF SERVICE STATION, 2826 Richmond Highway, Alexandria, Virginia, from extending excellent service to Larry Hicks and Molly Greene.

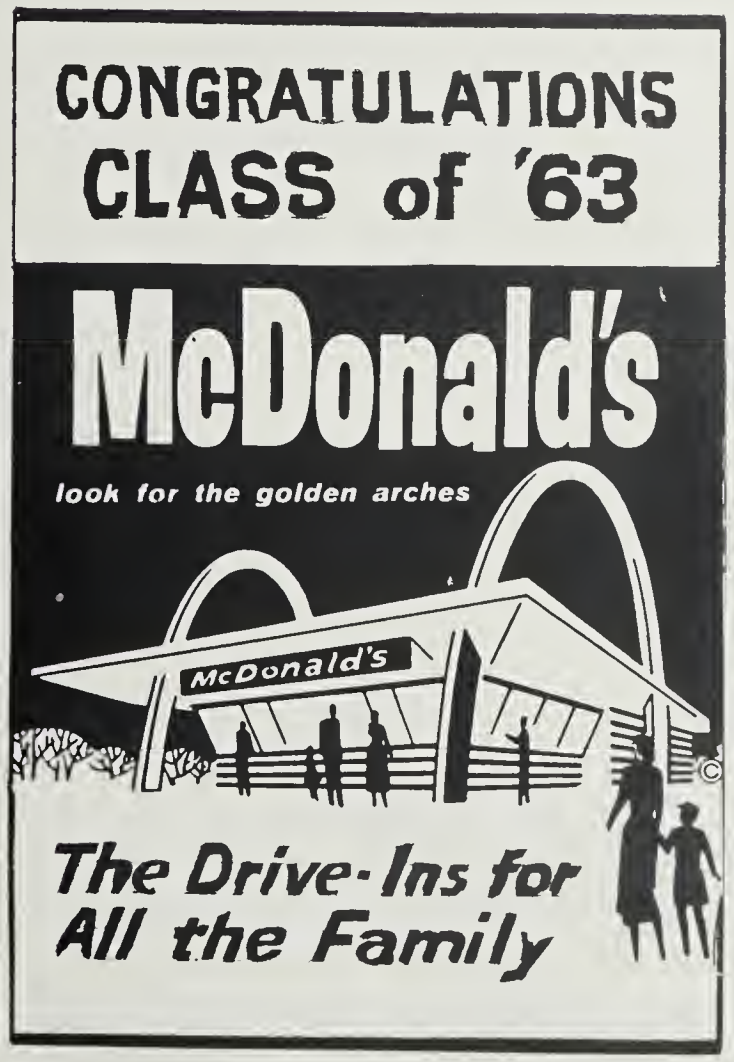

BICKNELL AND HAWKINS

RCA Sales and Service

4115 Richmond Highway

Alexandria, Virginia

Phone: RO 8-1312

TIMBERMAN'S DRUG STORE

106 N. Washington Street

Alexandria, Virginia

Phone: KI 9-0091

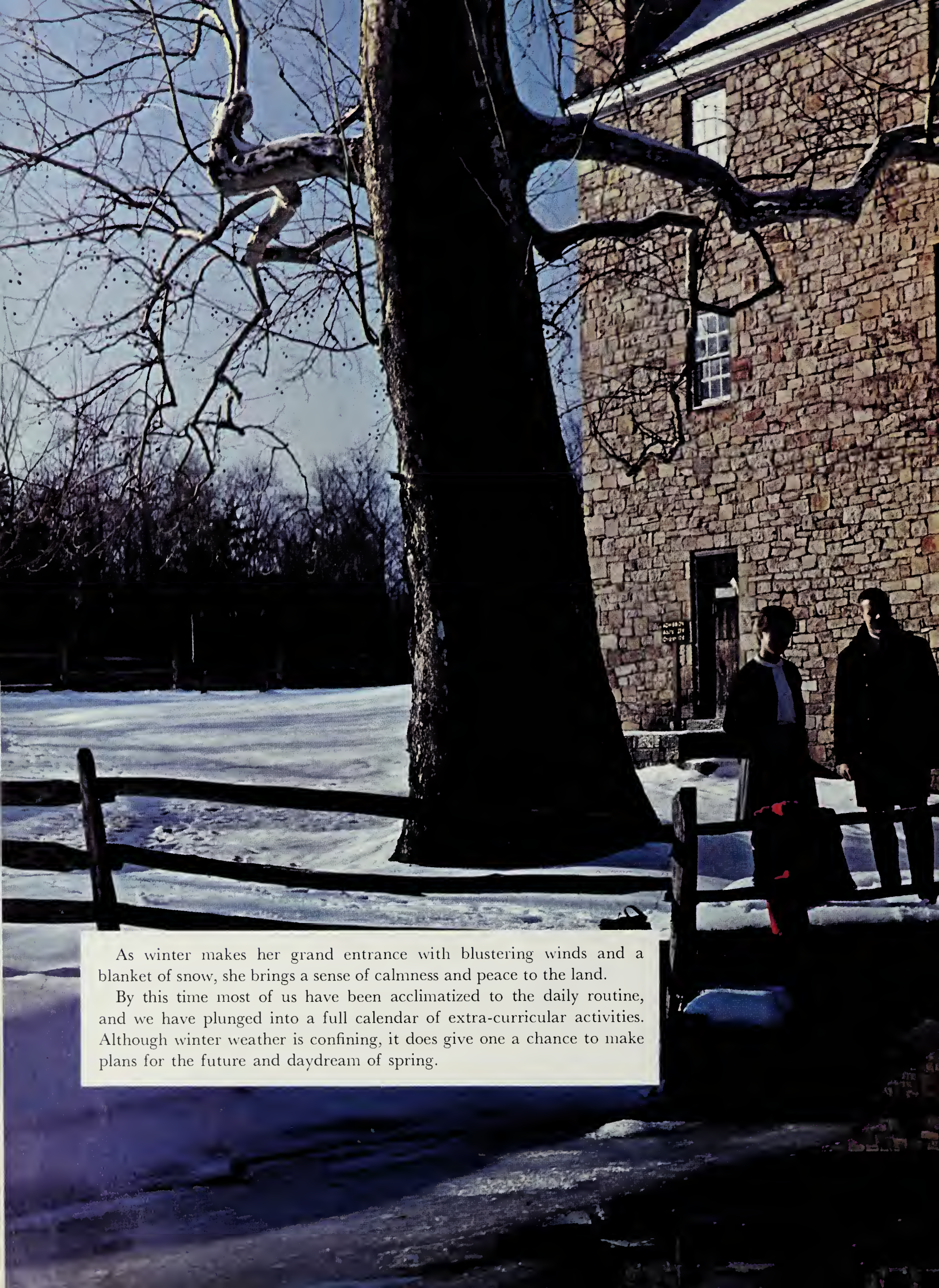

As winter makes her grand entrance with blustering winds and a blanket of snow, she brings a sense of calmness and peace to the land.

By this time most of us have been acclimatized to the daily routine, and we have plunged into a full calendar of extra-curricular activities. Although winter weather is confining, it does give one a chance to make plans for the future and daydream of spring.

WINTER

Industrious shop boys spend many daily periods on their time consuming projects.

Members of the J.V. Wrestling team give a team-mate a "pink-belly."

Greg Birra makes an eight mile crawl from the Mount Vernon Estate to Alexandria for his contribution to President Kennedy's "New Frontier" physical fitness program. Other Mount Vernon students walk along with Greg to give him support.

Mr. Skinner "chats" with the referees before a basketball game.

Drama students practice a skit which they will give to their drama class

Sports and Activities

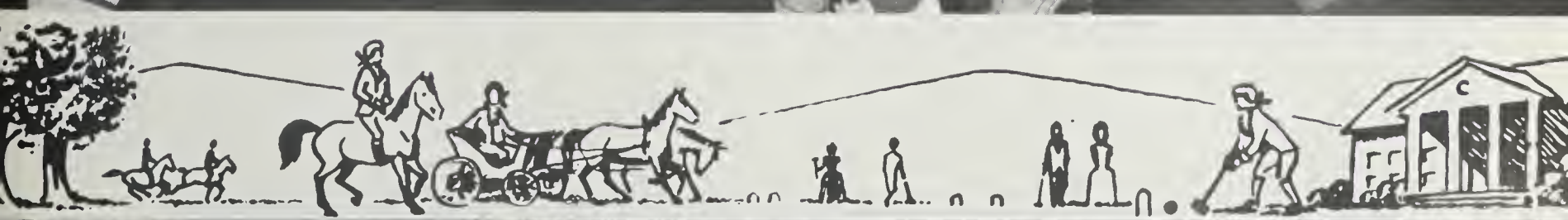

BASKETBALL

Majors Display Much Aggressiveness and Future Promise

Hard work, fierce determination, and a great fighting spirit were characteristics displayed by the varsity team this year. Lacking the height of past seasons, the team was moulded around a hustling defense and a well balanced offense. The height disadvantage was offset, however, in the second Groveton tilt in which pin-point accuracy from the floor kept the game close until in the final seconds when Groveton scored a field goal which gave them a 44-42 decision.

Our team this year was fairly young, in that eight out of twelve boys will be back next season. Seniors Steve Partridge and Butch Robey played well for us this season, as did juniors, Gary Dittmer, Hayes Hofler, Kermit Smith, and Ray Graham, who show fine potential for next season. Three outstanding sophomores, Dennis McGill, Rick Dennehy, and Fran Lawrence, saw much action this season and we will be expecting much more from them in the future.

Coach Mike Skinner

Butch Robey goes in for a lay-up against rival Fairfax.

Butch Robey

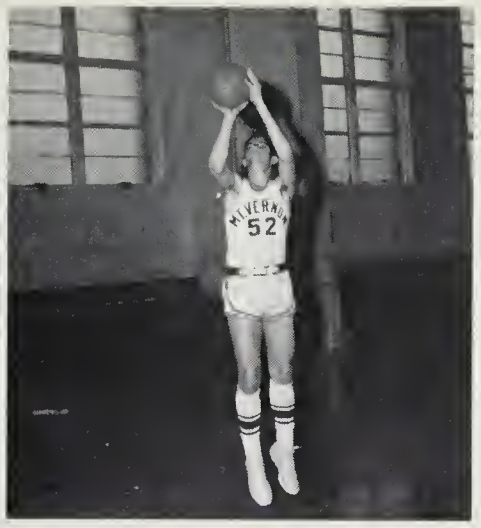

Steve Partridge

Russ Evans

Ralph Gieseman

Dave Esten

Kermit Smith

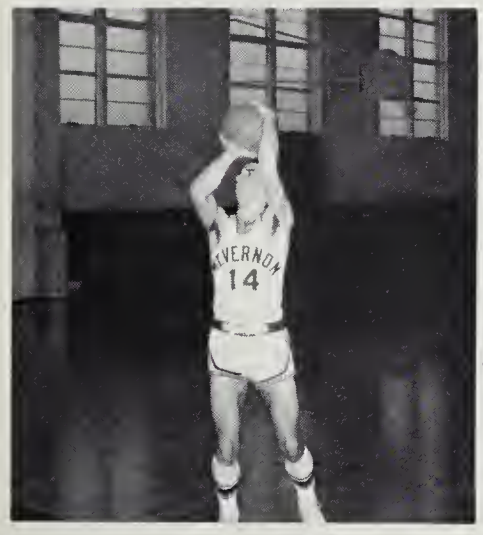

Gary Dittmer

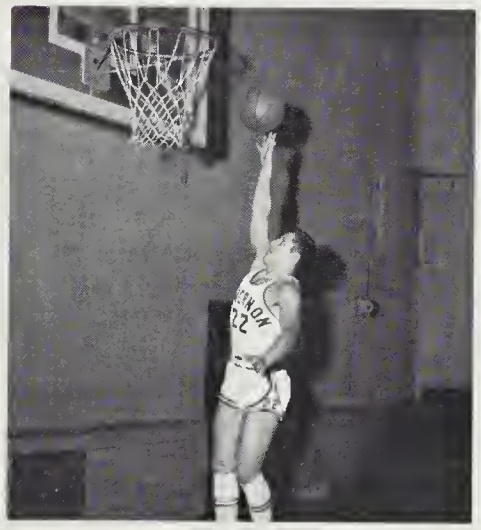

Ray Graham

Hayes Hofler

Fran Lawrence

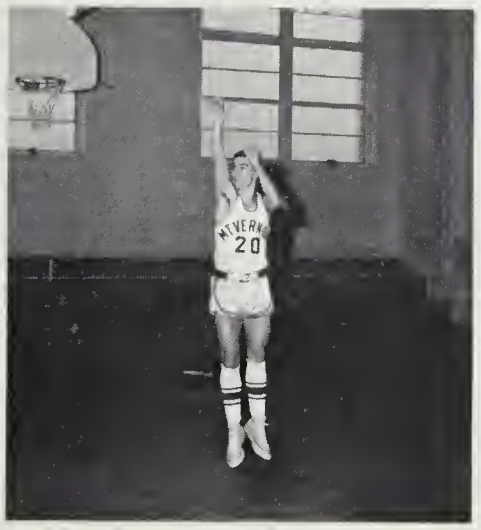

Rick Dennehy

Dennis McGill

VARSITY SCHEDULE

Dec.	*15*	*M.V. 34*	*Groveton*	*53*
	21	*M.V. 35*	*Lee*	*51*
Jan.	*4*	*M.V. 42*	*Groveton*	*44*
	5	*M.V. 26*	*Wash.-Lee*	*46*
	11	*M.V. 54*	*Falls Church*	*46*
	12	*M.V. 34*	*Madison*	*47*
	18	*M.V. 38*	*Wakefield*	*53*
	19	*M.V. 47*	*Hammond*	*77*
	25	*M.V. 72*	*Osbourn*	*47*
	26	*M.V. 75*	*Lee*	*58*
Feb.	*1*	*M.V. 36*	*Annandale*	*48*
	2	*M.V. 45*	*McLean*	*75*
	8	*M.V. 43*	*Fairfax*	*41*
	9	*M.V. 44*	*Yorktown*	*53*
	15	*M.V. 53*	*Geo. Washington*	*75*
	21	*M.V. 62*	*Stuart*	*78*

Esten attempts to break up Rebel pass pattern.

Robey fires from the key as Esten breaks for rebounding position.

Lawrence hits for two against Fairfax.

Hofler is alert and ready to grab ball.

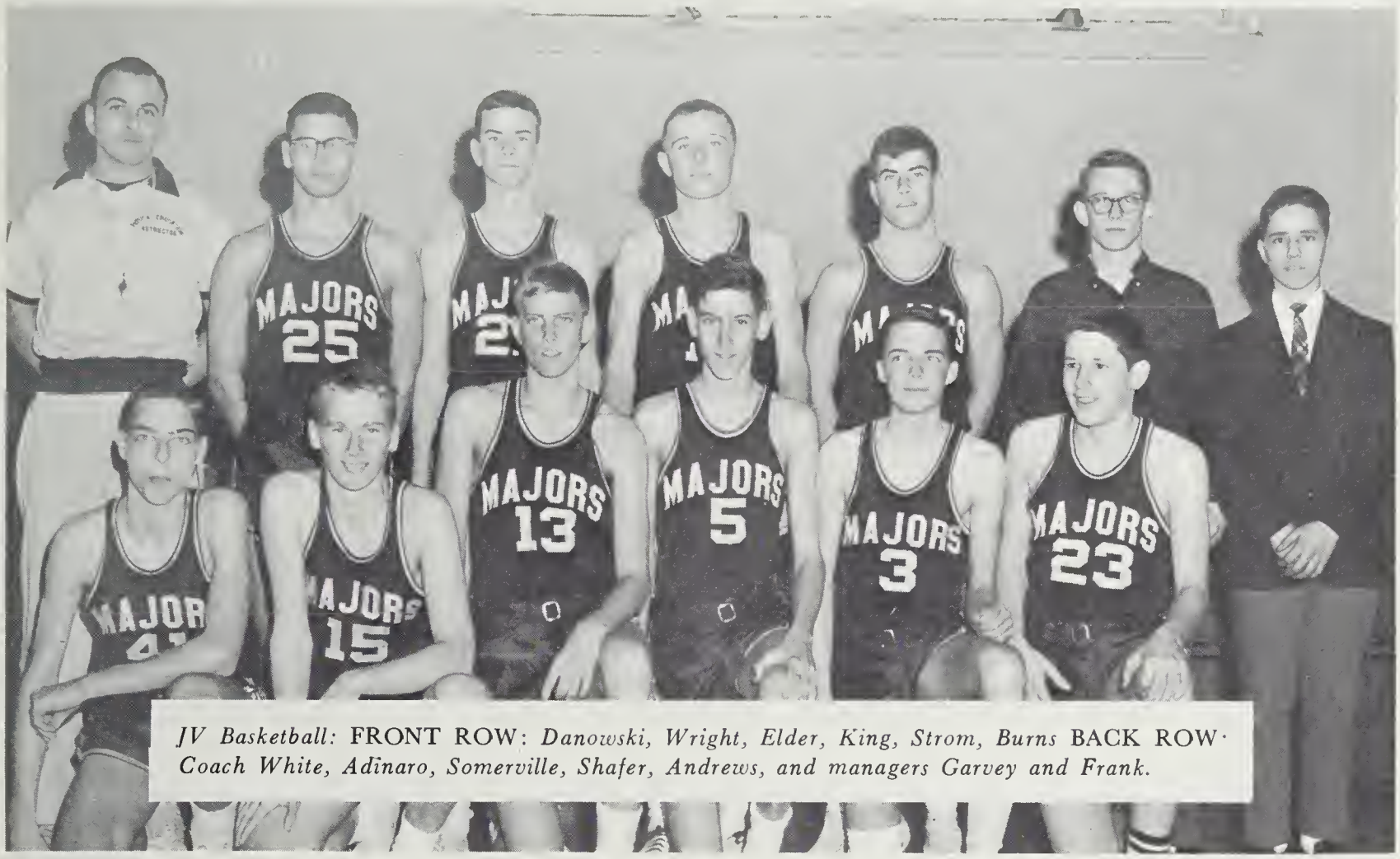

JV Basketball: FRONT ROW: *Danowski, Wright, Elder, King, Strom, Burns* BACK ROW· *Coach White, Adinaro, Somerville, Shafer, Andrews, and managers Garvey and Frank.*

J.V. and Freshmen supply new talent for the future

Freshman Basketball: FRONT ROW: *Addy, Moore, Olsen, Jones, Miller, Gorski.* BACK ROW: *Coach Grove, Dettenmayer, Lewis, Shomion, Jaeger, Fiorillo.*

Varsity basketball: FRONT ROW: *Clark, Reed, Smith, Kursch, Powell, and Cox.* BACK ROW: *Coach Pavis, Reese, Dority, Frick, Danowski, Brock, and Sheckart.*

Girls Show Enthusiasm and Promise

Varsity Schedule

Jan. 8	*M.V.*	*32*	*Osbourne*	*59*
11	*M.V.*	*36*	*Madison*	*34*
15	*M.V.*	*33*	*Woodson*	*31*
18	*M.V.*	*36*	*Annandale*	*44*
25	*M.V.*	*29*	*Herndon*	*31*
29	*M.V.*	*34*	*Falls Church*	*27*
Feb. 1	*M.V.*	*46*	*Stuart*	*34*
5	*M.V.*	*26*	*McLean*	*42*
8	*M.V.*	*32*	*Groveton*	*35*
15	*M.V.*	*29*	*Marshall*	*46*
18	*M.V.*	*29*	*Edison*	*32*
19	*M.V.*	*41*	*Fairfax*	*36*

Our girls varsity team showed their fine teamwork on the court by compiling a 5-7 record for the season. Even though they did not have a winning season, they exhibited fine sportsmanship during practice sessions and during games.

Under the capable direction of Coach Pavis, experienced girls who contributed much were Lolly Frick, Missy Smith and Pat Kursch. Other invaluable players were Danowski, Powell and Reese, who are returning for action next season.

Junior Varsity Basketball: FRONT ROW: *Adams, Pendleton, DueFrene, Huntley, Bibber and Campbell.* BACK ROW: *Sullivan, Maher, Ames, Howells, Hubble, Salzberg, and Coach Fordham.*

As Jayvees prepare for future

Next season a host of fine basketball players from the Junior Varsity Team will vie for positions on the Varsity team. The Varsity coach will have a hard time choosing the first team from such a fine group of players.

Many hours of hard practice sessions helped these girls to gain the experience which they will find useful in future years. The J.V.'s started off slowly, but thanks to the excellent coaching by Mrs. Fordham they improved greatly by the end of the season.

The girls played their best game against Falls Church. This was a hard fought contest which ended in a tie, 17-17. Another heart-breaker was the jayvee's contest with Herndon, which Herndon won, 12-10 in the final minutes.

JUNIOR VARSITY SCHEDULE

Jan.	*8*	*M.V.*	*7*	*Osbourne*	*17*
	11	*M.V.*	*4*	*Madison*	*20*
	15	*M.V.*	*4*	*Woodson*	*9*
	18	*M.V.*	*4*	*Annandale*	*14*
	25	*M.V.*	*10*	*Herndon*	*12*
	29	*M.V.*	*17*	*Falls Church*	*17*
Feb.	*1*	*M.V.*	*6*	*Stuart*	*21*
	5	*M.V.*	*10*	*McLean*	*16*
	8	*M.V.*	*8*	*Groveton*	*16*
	15	*M.V.*	*13*	*Marshall*	*23*
	18	*M.V.*	*9*	*Edison*	*15*
	19	*M.V.*	*1*	*Fairfax*	*15*

WRESTLING

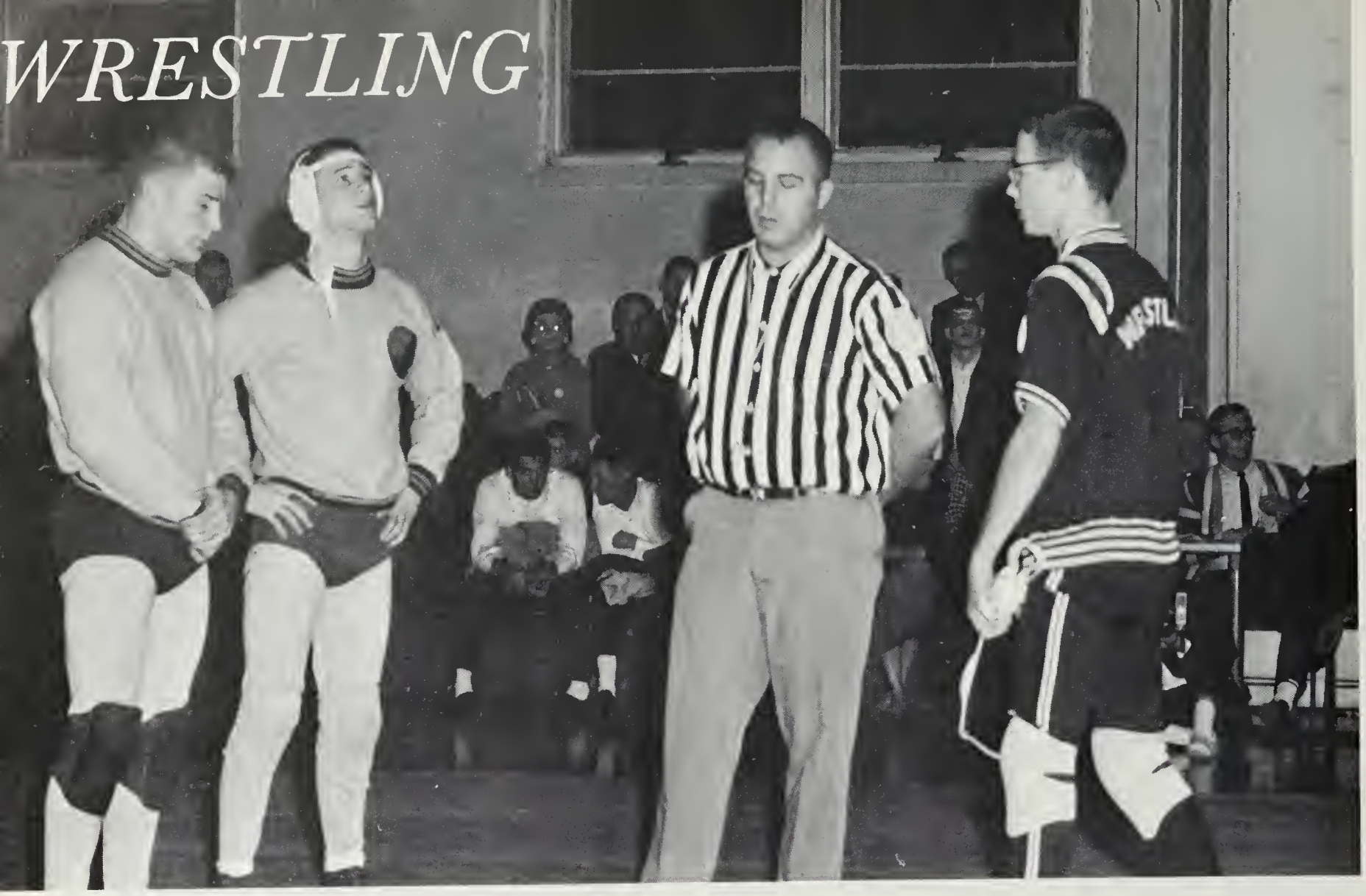

Major Grapplers show strength and dexterity

Mount Vernon's varsity wrestling team made great strides this year in making Mount Vernon a powerhouse in the Northern Virginia League. Also, there have been great advances in popularity of wrestling due to the efforts of our 1962 State Champions, John Soukey and Jimmy Jenkins. These two champs compiled fantastic unbeaten strings until the Northern Virginia Tournament in which they were beaten. However, a bright note in the Northern Virginia Tournament was the success of Mike Bard in the 100 pound class. Although Soukey and Jenkins relinguished their crowns in the State Tournament, Allen "Shorty" Guerrina came through in the 133 pound class to retain one title at Mount Vernon.

The real root of the Team's success are Coaches Stan Fant and Mike Snyder, who built team enthusiasm, while patiently instructing the boys' alertness and ability.

Mount Vernon is extremely proud of her stalwart grapplers and looks forward for many more seasons of continued success.

VARSITY SCHEDULE

Dec.	*1*	*M.V.*	*35*	*Falls Church*	*13*
	7	*M.V.*	*43*	*McLean*	*13*
	17	*M.V.*	*48*	*Edison*	*8*
	21	*M.V.*	*19*	*Wakefield*	*27*
Jan.	*2*	*M.V.*	*33*	*Osbourn*	*21*
	5	*M.V.*	*43*	*Lee*	*12*
	10	*M.V.*	*23*	*Stuart*	*22*
	19	*M.V.*	*20*	*Washington & Lee*	*26*
	26	*M.V.*	*43*	*Madison*	*5*
Feb.	*2*	*M.V.*	*23*	*Annandale*	*26*
	9	*M.V.*	*28*	*Groveton*	*13*
	12	*M.V.*	*35*	*Fairfax*	*11*

Coach Fant poses with season's best.

Varsity Wrestling: FRONT ROW: *Bard, Wasuta, Goodman, Orem and Soukey.* SECOND ROW: *Stirewalt, Guerrina, Taylor, Davenport, Jenkins, and Davis.* BACK ROW: *Manager Svitzer, Arnold, Steed, Culbertson, and McKelvie.*

Soukey grapples with unyielding rival.

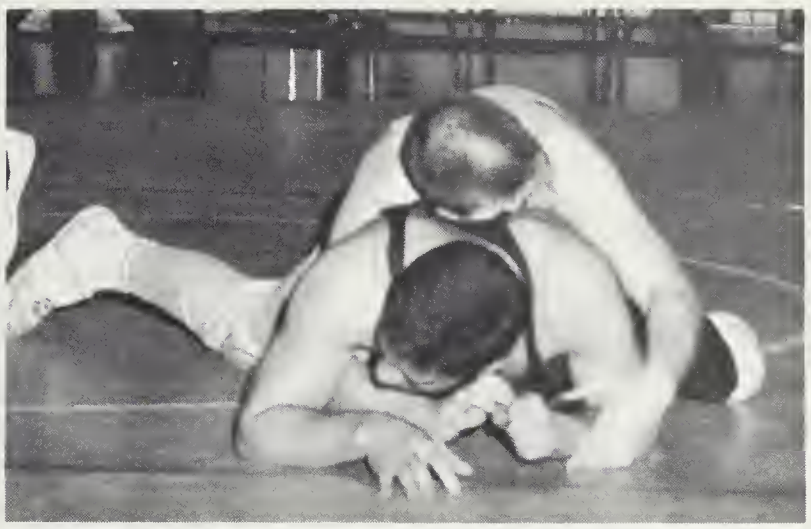

As usual, Majors found on top.

Junior Varsity Wrestling: FRONT ROW: *Beahm, Twomey, Clark, and Webster.* SECOND ROW: *Hienes, Eslinger, Purcell, Thorpe, Vandervort, and Klug.* BACK ROW: *Whitely, Wallace, Thonen, Harrison, McKelvie, and Swink.*

EM VEE HI staff members sell a MV "twirper" an "all-day" lollipop for "Lollipop Day".

Key and Keyette club members model the latest fashions for the FASHION SHOW held during Twirp Week.

Christel Bems tags her "Twirp," Bill Flandermeyer on "Sign Day".

The girls arranged and paid for the "dates" between February 14 and February 22 as the annual TWIRP WEEK festivities got under way. TWIRP WEEK officially opened on February 14 with the showing of the full length movie "The Mouse That Roared". The following day, Friday, was designated as "Candid Camera Day". The twirp basketball game on Friday evening with Hammond High, was topped off with a valentine coke party at the Hot Shoppe. On Sunday, Twirp Couples picnicked at the Washington Zoo. In the days that followed there was "dress-alike" day, a fashion show, a lollipop day, and a Jazz Festival. To climax the week of activities a Twirp Dance was held — Dibby Johnson and Kathy Sewell were selected as the King and Queen of Hearts to reign over the final Twirp Week activities.

With Miss Hopkins directing, the Concert Choir performs at the Christmas Concert.

The Westbank Singers, Jim Chandler, Susie Briar, Ed Lowrey, and Dick Whiteley, do a number during the Twirp Week Jazz Festival.

The "Caroling Choraleers" do a number for the audience at the annual yule festival

Mike Lawrence
S.C.A. President

Dee Ford
First Vice-President

Shorty Guerrina
Second Vice-President

Mr. Kazlausky
Sponsor

SCA

Joan Dennehy
Secretary

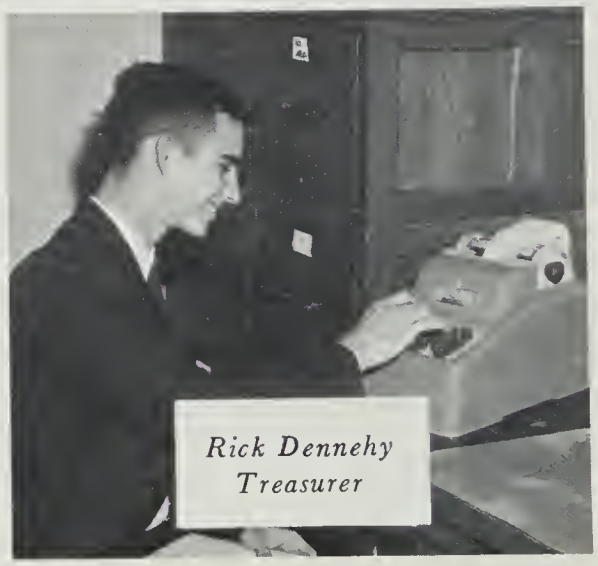

Rick Dennehy
Treasurer

The Student Cooperative Association has completed another successful year through the combined efforts of the officers, cabinet, and committees. During the summer, a new SCA office was erected by interested students and has served as the center of student government and other school affairs. A printing press was purchased, installed in the various phases of school life.

Managed by the SCA, this year's magazine campaign was one of the most successful ever to be sponsored by Mount Vernon. A net profit of over $3,000 was boasted. Following the completion of the magazine drive, the SCA coordinated Homecoming activities and sponsored the gala Homecoming Dance.

In addition to the installation of three new cabinet offices, the SCA was instrumental in obtaining a foreign exchange student for the coming year and in creating a better international understanding. It also kept the student body informed on all activities through the use of a special SCA bulletin board.

With a hard working Assembly, the SCA was able to modernize and to make more efficient its functions by amending the constitution and making new laws. Aiding the school, the SCA helped to finance the formation of the Mount Vernon Boosters Club, new literary magazine, International Week, and the foreign student program. It voted funds for several conventions attended by school organizations, supported the annual canned food and toy drive, and donated equipment to school departments.

Baran: Secretary of Communications; Haseman: Secretary of Activities; King, Secretary of Arts and Bulletin Boards; Arbogust, Corresponding Secretary; and Goodwin, Secretary of Publication.

Uveges, Parliamentarian; Gallahan, Secretary of Athletics; Burns, Secretary of Publications, and Abbott, President Pro-Tempore.

REPRESENTATIVES: FRONT ROW: *DueFrene, Matthews, Florer, Walls, Wilson, Frymire, and Kimberlin.* SECOND ROW: *Taylor, Graves, Brewer, Tallon, Higgins, Hotchkiss, Conrad, and Berra.* THIRD ROW: *Twomey, Klingenbeck, Sacco, Nelson, Angel, Russell, and Colegrove.*

REPRESENTATIVES: FRONT ROW: *Seablom, Ursano, Roark, Dunn, Petitt, Shelton, Flanders, and Dodge.* SECOND ROW: *Williams, Truslow, Landes, Kish, Harper, Everett, Leary, Keville, and Gillium.* THIRD ROW: *Bruce, Whitley, Hubble, Abbott, Fetko, Duckwall, Callaway, Mitchell, and Hill.* FOURTH ROW: *Sheflett, May, Lemay, Cleveland, Taylor, Thompson, Addy, Grieb, and Strand.*

Student Cooperative Association

May, Editor, Spyglass; Hubble, Magazine Campaign Promoter; Williamson, Co-Chairman of International Week; and Broderick, Co-Chairman of International Week.

The Transit Staff: Lederer, Editor; Williams, Smith, and McBride.

One of the newest of Mount Vernon's student institutions this year was the literary magazine. Called the Transit, *it is a publication whose purpose is to represent the literary talents of the student body. Following assembly action of last year, the magazine was organized by the student government and under the guidance of Miss Sandra Hepp, sponsor, and Tom Lederer, editor, the first issue appeared in early March. A second issue was published later in the spring. Generous patrons, a Jazz Concert, and SCA support were combined to put the magazine on a sound financial basis. Out to earn an extra dollar, the SCA went into a new business. Under the direction of the Secretary of Publications and with the hard work of several students, a print shop was operated in the SCA workshop. By printing such items for clubs, departments, teachers, and students, as membership cards, calling cards, handbooks, victory tags, and programs, the print shop was able to pay for much needed office equipment for the SCA office.*

Much of every organization's business is handled by committees and special workers. Credit for the SCA's accomplishments goes partially to several important groups. A new up-to-date student directory was published in the fall by Linda Summers' committee. Directed by John Hubble, a skit was presented to inspire students to sell magazines.

Print Shop Staff: True, Goodwin, Higgins, and Thonen.

SCA: Russell, Co-Chairman, Spirit Committee; Fowler, Co-Chairman, Spirit Committee, Finney, Chairman, Finance Committee; Summers, Editor, Spyglass.

Club Editors: Kormas and Viar; Business Managers: Clay and Adams.

Miss Lowman, Sponsor; and Mike Smith, Editor.

This year the Surveyor staff consisted of five seniors and eight juniors who were chosen at the end of the preceeding year. Staff members began their many hours of work during the summer by planning the general layout and helping when Senior Class pictures were taken.

Along with the Em Vee Hi staff, the yearbook staff attended the Fairfax County Scholastic Press Association meeting held at James Madison High School. Members attended various discussion groups on photography, business management, and general layout. We also hold membership in the National Scholastic Press Association and staff members attend the Southern Interscholastic Press Association held at Washington and Lee University, Lexington, Virginia.

The Surveyor Staff has worked many long and toilsome hours putting the book together this year. Each club member has spent his yearbook period and his study hall period each day developing the theme, taking pictures and doing all the necessary work to complete production. We have tried to give the Surveyor a "face-lifting" this year, and have tried to depict school life in chronological order, by centering the theme around school life.

Photographers: Hall and Esten.
Missing from picture: Hinman.

Sports Editors: Thornton and Anderson; Classes Editors: O'Brien and Brennan; Co-Editor: Williams.

EM VEE HI

SEATED: *Stevens, Editor;* STANDING: *Mr. Higgison and Mr. Savage, Co-Sponsors.*

Holding numerous national and sectional awards for general excellence, the EM VEE HI is the school's official student newspaper.

Published by a staff of twenty-seven, the EM VEE HI has continued its policy of handling news objectively, accurately, and completely. It has attempted to promote high ideals, citizenship, sportsmanship, scholastic achievement, and school spirit. Through its circulation of 1500 issues monthly, the EM VEE HI commands a local, area, and national audience. News of the high school is disseminated further through special copy prepared by staff members for local and metropolitan area newspapers.

In order to maintain high journalistic standards, the newspaper claims membership in the Columbia Scholastic Press Association, the National Scholastic Press Association, and Southern Interscholastic Press Association. Fourteen of the staff members belong to the International Quill and Scroll Honor Society for High School Journalists.

To broaden their knowledge of journalism, staff members have attended journalism conventions both on the national and regional levels. In March, ten staff members journeyed to New York City to attend the Columbia Scholastic Press Convention; in April, seven staff members participated in the Southern Interscholastic Press Convention held at Washington and Lee University in Lexington, Virginia.

STANDING: *Morrison, Hayes, Reed, Lawrence, Allen, and Ford.* SEATED: *Cain, Dennehy, and Vavra.*

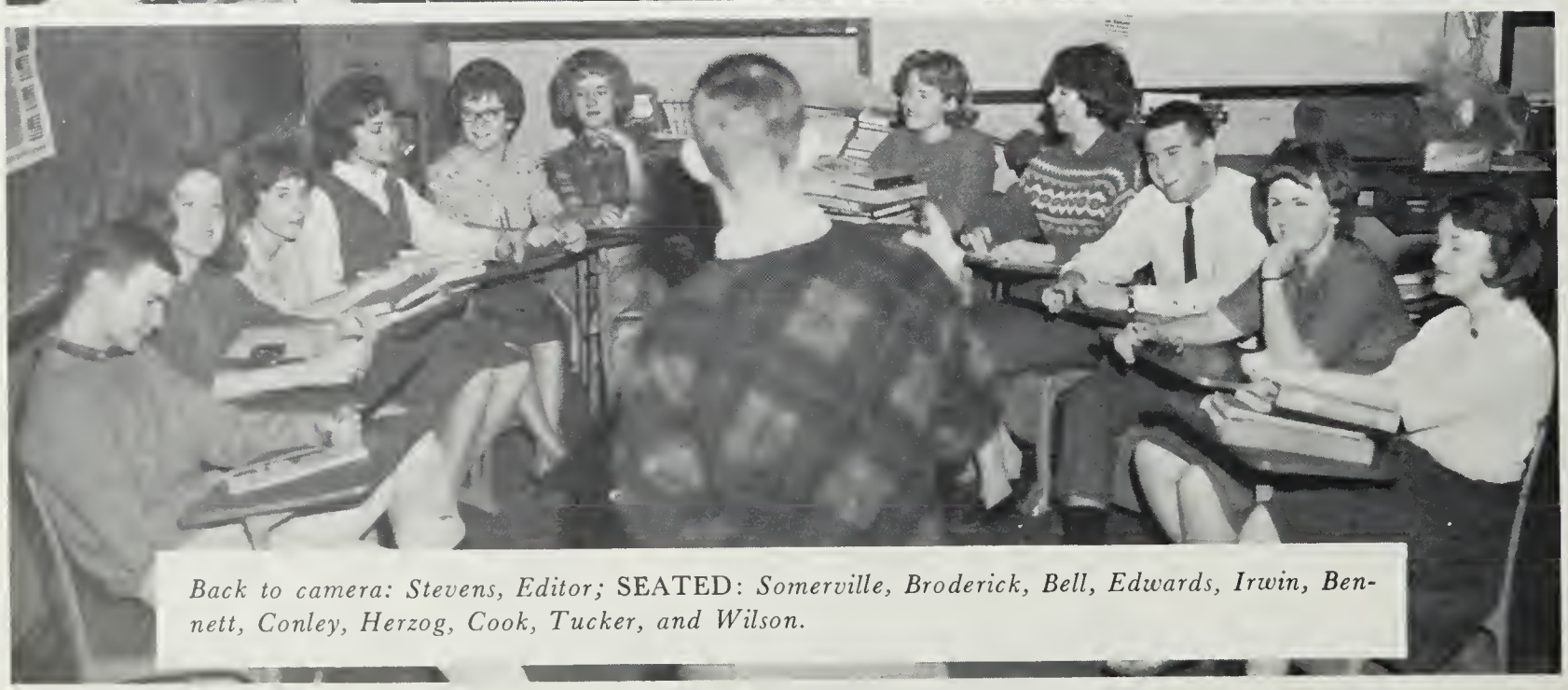

Back to camera: Stevens, Editor; SEATED: *Somerville, Broderick, Bell, Edwards, Irwin, Bennett, Conley, Herzog, Cook, Tucker, and Wilson.*

Debate Club President Bill Peters and Sponsor Mr. Cohen.

Varsity Debate Team: Peters, DueFrene, Threadgill, and Truslow.

FRONT ROW: *DueFrene, Parliamentarian; Blackburn, Secretary; and Truslow, Vice president.* SECOND ROW: *Stevens, Treasurer; Threadgill, Chief research analyst; Hinman, SCA representative; and Baisden, Reporter.*

Junior Varsity Debaters: FRONT ROW: *Baran and Knight.* SECOND ROW: *Beauboeuf, Batchlor, Henry, and Rosenthal.* THIRD ROW: *Smith and Metcalfe.*

The Debate Club was greatly enlarged this past year, growing to over thirty members. Composed of students eager to profit from the study and practice of debate, the club has concentrated on this year's debate topic, "Resolved: That the United States should promote a common market for the Western Hemisphere." On this topic the debate teams have taken an active and successful part in the Northern Virginia Debate League. The Debate Club has participated in numerous college debate and forensic conferences, winning honors at the University of Virginia, at George Washington University, and at American University.

Forensics and Debaters: FRONT ROW: *Barnew, Caldwell, May, and Wooten.* SECOND ROW: *Fetko, Bruce, Finney, Andrews, Taylor, Giffen, and Williams.* THIRD ROW: *Garrett, Nelson, Bruce, McBride, and McComas.*

Senior Honor Society

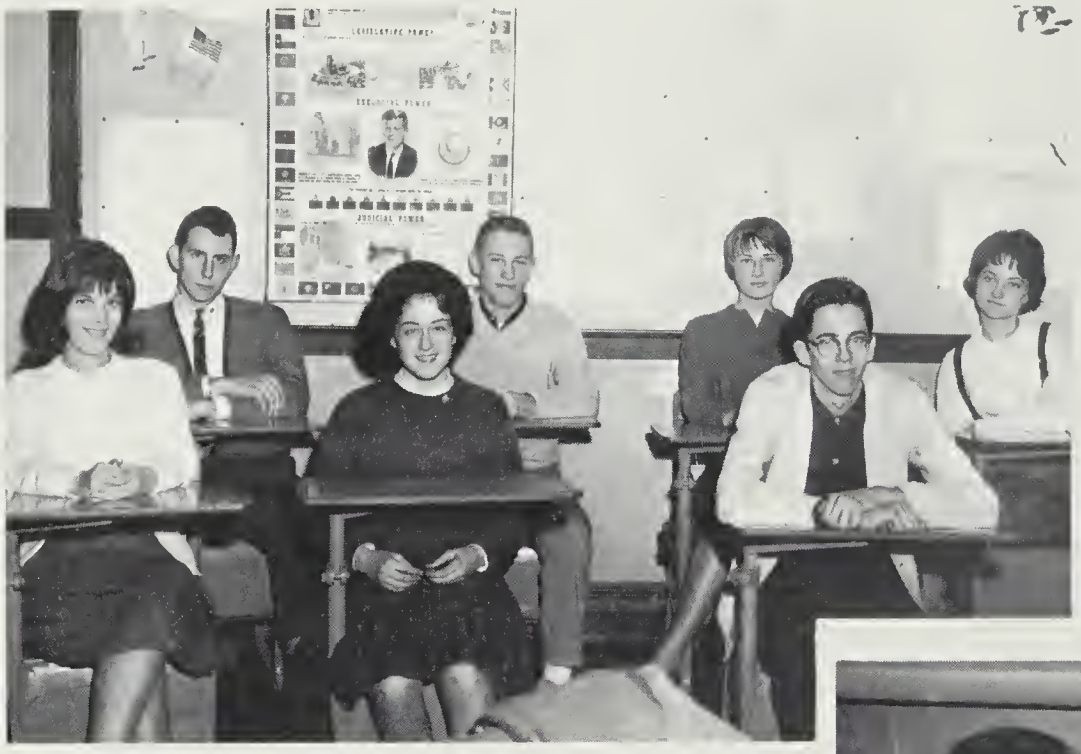

FRONT ROW: *Brennan, Putnam, and Donovan.* SECOND ROW: *Ball, Mason, Ladley, and Edwards.*

Mrs. Corliss, Sponsor and John Threadgill, President.

Scholarship, Leadership, Citizenship, and Service these are the qualities for which members of the Lawrence Washington Chapter of the National Honor Society are chosen and inducted every year. In addition to recognizing the superior achievement of the students of Mount Vernon High School, the Honor Society performs a valuable service to the school through its activities. This year the members of the Honor Society have centered their efforts on the functioning of the Student Book Store, aiding both the students and the faculty by the sale of books in the classroom as well as in the school store. Through the work of the club and through the patronage of the students and teachers, the Honor Society has become as integral part of the scholastic life of the school.

Barbara Baran, Treasurer; Jim Morrisson, Vice president; and Allison Burns, Secretary.

FRONT ROW: *Hinger, Bernat, Dennehy, DueFrene.* SECOND ROW: *Baisden, Daniels, King, and Smith.*

Miss Rose and John Weissman, President.

FRONT ROW: *Flandermyer, Baron, Oleyar, and Hinson.* SECOND ROW: *Sitnik, Schafer, Crow, Contole, Cohn, and Harper.*

Dale Oliver, Vice President; Ned Wright, Representative; Kathy Bradshaw, Secretary; Bob Ursano, Treasurer; and Phil Coe, Sargmentarian.

This was, in the eyes of our National Council, the first active year for the Lawrence Washington Chapter of the National Junior Honor Society since 1959, as communications with the Council have been recommended and the constitution was revised. Parents attending the PTA Back-To-School-Night were guided by Junior Honor Society members, and tutoring was an activity for most of the members. A sophomore excursion to Washington, mainly to view the Mona Lisa, *was sponsored by the Chapter. The intelligence and interests of the members were applied in various activities throughout the school, where a "standard name" program for the Chapter was started. Action was begun to obtain the handling of the Freshman and Sophomore Honor Roles and to have school floor plans made. Relationships for like and active minds are offered by an Honor Society, and the future as well as a meaningful present is enriched by the meeting of such minds.*

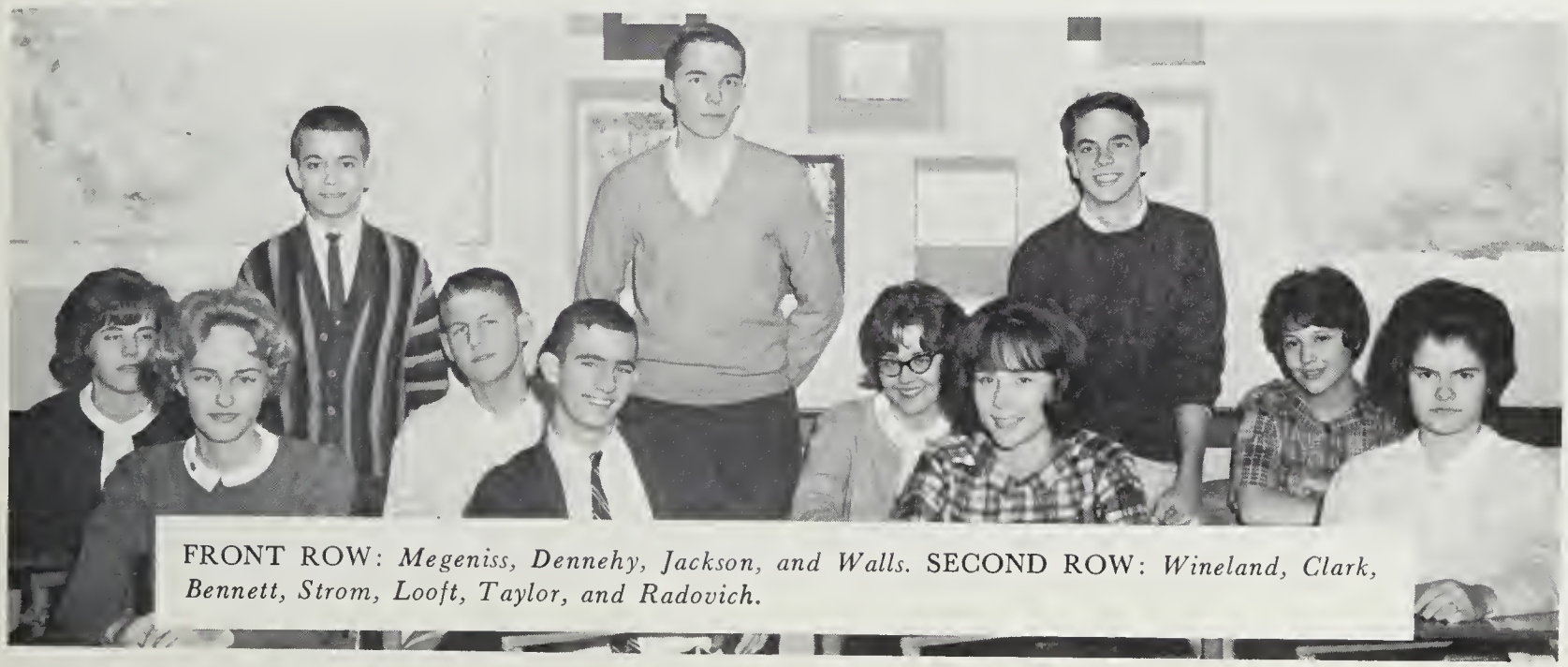

FRONT ROW: *Megeniss, Dennehy, Jackson, and Walls.* SECOND ROW: *Wineland, Clark, Bennett, Strom, Looft, Taylor, and Radovich.*

Key Club

Key Club: Taylor, keeper of the key; Allen, Liason Officer.

Key Club Officers: Hayes Hofler, Vice-President; Paul Haseman, President; Bill Vavra, Secretary-Treasurer; Mr. Marshall, Sponsor.

Dee Ford
Key Club Sweetheart

This year the Key Club has shown itself to be an outstanding school organization. As the membership is representative of the best in all areas of school life, the Key Club had at its disposal unbounded ability and indefatigable enthusiasm. The results of these assets were both beneficial to the members as well as the school and community.

The Key Club, as a service organization, enjoyed in Fund raising campaigns for The Children's Hospital in Washington and the Cerebral Palsey Foundation. They also joined with the newspaper in conducting dancing lessons. The Key Club cleaned up after the Homecoming and Roaring Twenties Dances. Key clubbers raised school spirit by holding Slave Day and organizing a club cheering section under Bill Goodwin and Carter Hopkins at the basketball games. The Key Club held a Fashion Show during Twirp Week. They have carried out plans for a school sign with the Alexandria Kiwanis Club.

Key Club leadership was exhibited by the large member support called to elect Gene Giffen as this division's Lt. Governor in February at Fairfax High School.

Many Key Clubbers attended the annual Key Club Convention at Roanoke. All attending professed enjoyment of good fellowship and understanding of the principles for the organization's foundation.

From the efforts, achievements, and high standards possessed this year, it can be seen that the Key Club had exhibited the characteristics of a truly worthy and honor organization.

FRONT ROW: *Whitely, Hopkins, Giffen, Robey, Threadgill, Holsey, and Anderson.* SECOND ROW: *Geissman, Esten, Goodwin, Abbott, Lawrence, Holsey, and Cline.* THIRD ROW: *Rotroff, Nase, McBride, Daniels, and Somerville.* FOURTH ROW: *Hinman, Steed, Stevens, May, and Simpson.* FIFTH ROW: *Lederer, Solga, and Gallahan.*

Keyette Club Officers: Mrs. O'Brien, sponsor; Dee Ford, Vice-President; Joan Dennehy, Sgt. at Arms; Pam Harris, Secretary; Pam King, President.

FRONT ROW: *Burns, Treasurer; Cox, Reporter.* SECOND ROW: *Activity Committee: Smith, Baran, and DueFrene.*

In attempting to fulfill its motto, "We Serve", the Keyette Club engaged in various activities devoted to the aiding of the school and the community. Through these projects its members, chosen on their character, academic standing, and most important, a willingness to serve, spent a very active and rewarding year. Of these undertakings the highlights included the giving of a tea by the club for its sponsors, the Ki-Wives, the sending of invitations for Homecoming, the babysitting for musical concerts, the selling of International Week tags, the teaching of the newest dance steps at after-school hops, and the presenting of the fashion show in collaboration with the Key Club. To the community the Keyette Club contributed by collecting old toys at Christmas for the Mental Health Association, assisting with TB X-rays, solliciting for the March of Dimes, and visiting the children's ward of a local hospital. All these activities, then, composed the basis for a most useful and satisfying year.

Tom Gallahan
Keyette Club Sweetheart

FRONT ROW: *Shepard, Bernat, Buckley, Petitt, Blackburn, and Cotellessee.* SECOND ROW: *Tull, Arborgust, Wilson, Hinger, Everett, Worthington, and Bowden.* THIRD ROW: *Keahey, Brodrick, Bradshaw, Smith, and Briar.* FOURTH ROW: *Kursch, Summers, Kelly, Williamson, O'Brien, and Brennan.*

French Club

FRONT ROW: *Achee, Sampson, Haaser, Crann, Hoskins, Deranek, Adams, Ivey, and Byrd.* SECOND ROW: *Bloch, Claxton, Clark, Radovich, Mewshaw, Macfield, Wolffer, Benson, Finney, and Jones.* THIRD ROW: *Lyons, Clifford, Rothman, Pedsons, Wright, McComas, Moley, Vogt, and Egan.*

French Club Officers: SEATED: *Hofler, Secretary; Mrs. Scammon, Sponsor.* STANDING: *Oliver, Treasurer; Taylor, Activity Council; Haseman, President; and Weissman, Vice-President.*

The French Club reached this year the status of the most outstanding language club in the school's history. Its large membership and equally large achievement gave evidence to this fact. With great eagerness the French Club jumped into the midst of activity at the start of the year. French restaurants were visited and the experiences of these visits are ones that will long remain with each member. Many members had the pleasure of seeing French plays while others had an opportunity to present to the club programs about certain aspects of French culture.

In essence, the French Club has worked hard this year to earn the recognition it deserves as a club whose only aim was to further an interest in French and in obtaining this goal each individual member deserves the credit.

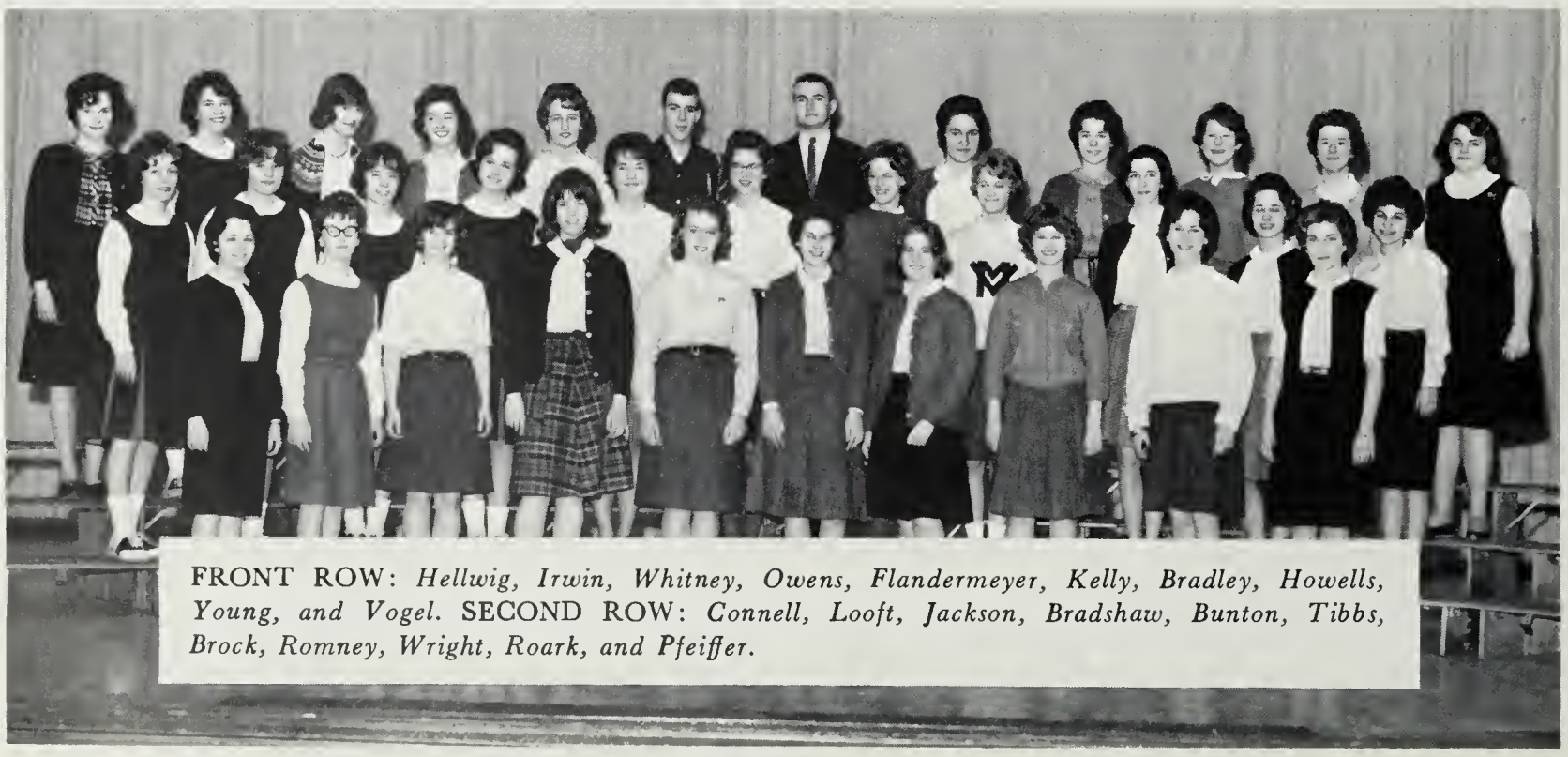

FRONT ROW: *Hellwig, Irwin, Whitney, Owens, Flandermeyer, Kelly, Bradley, Howells, Young, and Vogel.* SECOND ROW: *Connell, Looft, Jackson, Bradshaw, Bunton, Tibbs, Brock, Romney, Wright, Roark, and Pfeiffer.*

FRONT ROW: *Hellwig, Catchpole, Bennett, Geisen, Sirbaugh, Dalton, Osborne, Evans, Maher, Fede, and Frymire.* SECOND ROW: *Dickerson, Campbell, Laney, Thompson, Booth, Baron, Dirham, Einbinder, Bennett, Lemon, Adams, and Salzbeig.* THIRD ROW: *Levey, Harper, Ladley, Wagner, Caldwell, Matt, Heim, Carlson, Loveless, Stehling, and Wineland.*

French Honor Society

The Société Honoraire de Francais, better known as the French Honor Society, opened its activities at Mount Vernon this year with the induction of twenty-two charter members. Joining some two hundred fifty other chapters, the Mount Vernon society is under the sponsorship of Miss Olene Swain. Its goals are the promotion of scholarship in the study of the French language and leadership in the school and community.

Composed entirely of juniors and seniors with an "A" average in three years of French, its meetings are conducted solely in French. Thus, with heavy emphasis on French and French culture in its activities, the National French Honor Society has just completed its first successful year at Mount Vernon.

FRONT ROW: *Mrs. Swain, Sponsor; Buckley, Secretary.* SECOND ROW: *Cline, Treasurer; Nelson, Vice-President; Esten, President.*

FRONT ROW: *McCullough, O'Brien, Conley, and Baran.* SECOND ROW: *Brennan, Stewart, Fancher, McBride, Anderson, and Shepherd.*

Spanish Club and

Officers of the Spanish club are: A. Bowden, Treasurer; Mr. Leonard Vaughn, Sponsor; S. Violand, President; L. May, Vice-President; and D. Goodfellow, Secretary.

The Spanish Club had a very successful session under the sponsorship of Mr. Leonard Vaughn this year. Their first few meetings were for organizational purposes in which many activities and programs were planned.

The Christmas party, always a high spot in the year for the Spanish Clubbers, was a great success. There was great entertainment and more than enough to eat which put both the club members and the sponsor in a jovial mood.

Later in the year, Mrs. Profitt of Walt Whitman came to teach us various native dances of Peru. The members seemed very enthusiastic about this activity.

Many more interesting and novel programs other than those mentioned, were carried out by the members of the Spanish Club. Some of them were: movies, slides, speakers from Latin American countries, and trips to Spanish restaurants. We feel the club had a good and productive year.

FRONT ROW: *Miller, Tallon, Manola, Keville, Howard, Williams, and Timberlake.* SECOND ROW: *Fede, Doerflinger, Tara, Madden, Clark, Baker, and Bradford.* THIRD ROW: *Gainer, Shaw, Minervino, Rasmussen, Tucker, Adams, and Head.* FOURTH ROW: *Reigner, Harris, Hicks, Palfrey, Hare, Vaughn, Chalek, Worley, and Stovall.*

Spanish Honor Society

FRONT ROW: *Dua, Heady, Little, Leighton, Brownell, Smoke, Mitchell, and Burleson.* SECOND ROW: *Jurasito, Hawksworth, Stewart, Smith, MacWilliams, and Summers.* THIRD ROW: *Bradford, Sargeant, Reed, Gilles, Swartz, and Beighly.*

Starting off the year by inducting eight new members in an elaborate ceremony, the Spanish Honor Society proved to be decidedly more active both within the school and in outside activities than it had been in the past. Co-sponsoring Spanish Day with the Spanish Club during International Week, the society piped Latin-American music into the cafeteria, arranged for a Spanish meal to be served, and set up displays in the cafeteria.

Members of the society also dined at a Spanish restaurant in Washington and met informally to practice their Spanish. We also sampled Latin American dishes, and learned South American dances.

Honor Society Officers are: Mr. DeLaFleur, Sponsor; Williams, Vice-President; Blackburn, Secretary; and Allen, President.

Society Members are: FRONT ROW: *Phelps, Dennehy, and Brodrick.* SECOND ROW: *Bowden, Bishopp, and May.* THIRD ROW: *Bradford, Smith, and Webster.* FOURTH ROW: *Robey, May, Mason, and Schummers.*

Latin Club

Latin Club Officers: Kelly, Secretary; Grier, Vice president; and Claxton, Treasurer.

The Latin Club of Mount Vernon High School was founded for the purpose of offering worthwhile activities to interested Latin students. Meetings were held to enrich the study of Roman culture, emphasizing such aspects as dress, housing, food, customs, and celebrations such as the Saturnalia, the Roman Thanksgiving. At the meetings educational games were played, such as Latin Scrabble, and a Latin day was held during International Week. The high point of the year's activities was the Roman Banquet, held near the Ides of March, in commemoration of Cicero. For authenticity, costumes were worn indicating social positions. Wrestling, unison and selective singing, breek dancing, and dramatic presentations were forms of entertainment given during a sumptuous feast served by slaves. The Latin language has had a profound influence on our own language, and our study of the Roman civilization has been both instructive and rewarding.

Latin Club President, Cox, and sponsor, Mrs. Yancey.

Latin Club, FRONT ROW: *Contole, Hynds, Kuax, Reifsnyder, White, Steling, and Whitney.* SECOND ROW: *Ray, Raysdon, Perrin, Buttruff, Shumate, Bailey, and Kozma.* THIRD ROW: *Davis, Stanford, Meginniss, Wilbourne, Symons, Bathurst, and Heymount.* FOURTH ROW: *Adams, Wilson, Clifford, Flandermyer, Judice, Liebmann, and Murphy.*

German Club

The German Club of Mount Vernon was advocated by many students who wished to continue with their previous education in this modern language. The club was organized for the first time this year. Mrs. Howell, well-known French teacher versed in several other modern languages including German was asked to be the sponsor. The task was eagerly accepted as she wished to spread the language throughout the school and hoped, like the members of the club, that it will be taught at Mount Vernon in the near future. The meetings were held bi-monthly and were attended by any student who had taken German or had an interest in the language. Our main purpose was to further our knowledge already gained.

Sponsor Mrs. Howell.

Officers: Morgan, Vice-President; Tringeli, President; and Bens, Secretary.

Slye, Black, Weigel, and Duel.

Art Club

Worthington, President; and Mrs. Locke, Sponsor.

Officers are: Bowler, Vice-President; Hicks, Treasurer; and Samuels, Secretary.

Every Monday, weather permitting, art enthusiasts meet under the direction of Mrs. Lock. This past year thirty-six members in good standing put their ideas together and obtained new ambitions. Their project for the first semester was to prepare for a Christmas sale. Stained glass windows, made of cellophane and Christmas Cards designed by the members were sold to students. With the Second semester came International week, in which the club took an active part. Book marks made on water color paper and personal works of art students were sold. The club was proud to donate nine dollars to the American Field Service Committee.

After missing many meetings because of snow, the members discovered a treasury of copper enameling equipment in the art club supplies. Designing and firing of jewelry became popular, along with making bookmarks for another sale. This money will go to the purchase of three art works for permanent exhibit in the school's main hall.

Spring brought a lecture and demonstration in flower arranging. Hopes are high for an art field trip, which usually includes a visit to one of Washington's museums, and a half day of sketching in surrounding areas.

FRONT ROW: *Sirbaugh, Campbell, Hannah, Grier, Roark, Wilson, and O'Neal.* SECOND ROW: *Roysdon, O'Brien, Bennett, Patch, Smotherman, Matteson, and Bibber.*

FRONT ROW: *Wineland, McQueen, Koerschner, Edwards, O'Neale, Keville, and Jones.* SECOND ROW: *Rice, Owens, White, Metcalfe, Wright, and Godman.*

National Thespian Society

Mr. A. Lee Pauley, Sponsor; and Moonyeen Everett, President.

Additional officers are: Gates, Treasurer; Uveges, Vice-President; and Cain, Secretary.

"Act well your part; there all the honor lies." This is the motto of the National Thespian Society, an educational honor and service club organized this past year.

After being installed by the Neighboring Groveton troupe, Troupe 1779 immediately began striving to reach its goal of advancement of dramatic arts at Mount Vernon. Toward the attainment of this goal, the club sponsored several "nights of one-acts" throughout the year.

Thirteen new members were inducted at mid-term. Again in May, inductions were held at the banquet given for the graduating seniors. At the time, special awards were given to outstanding Thespian members.

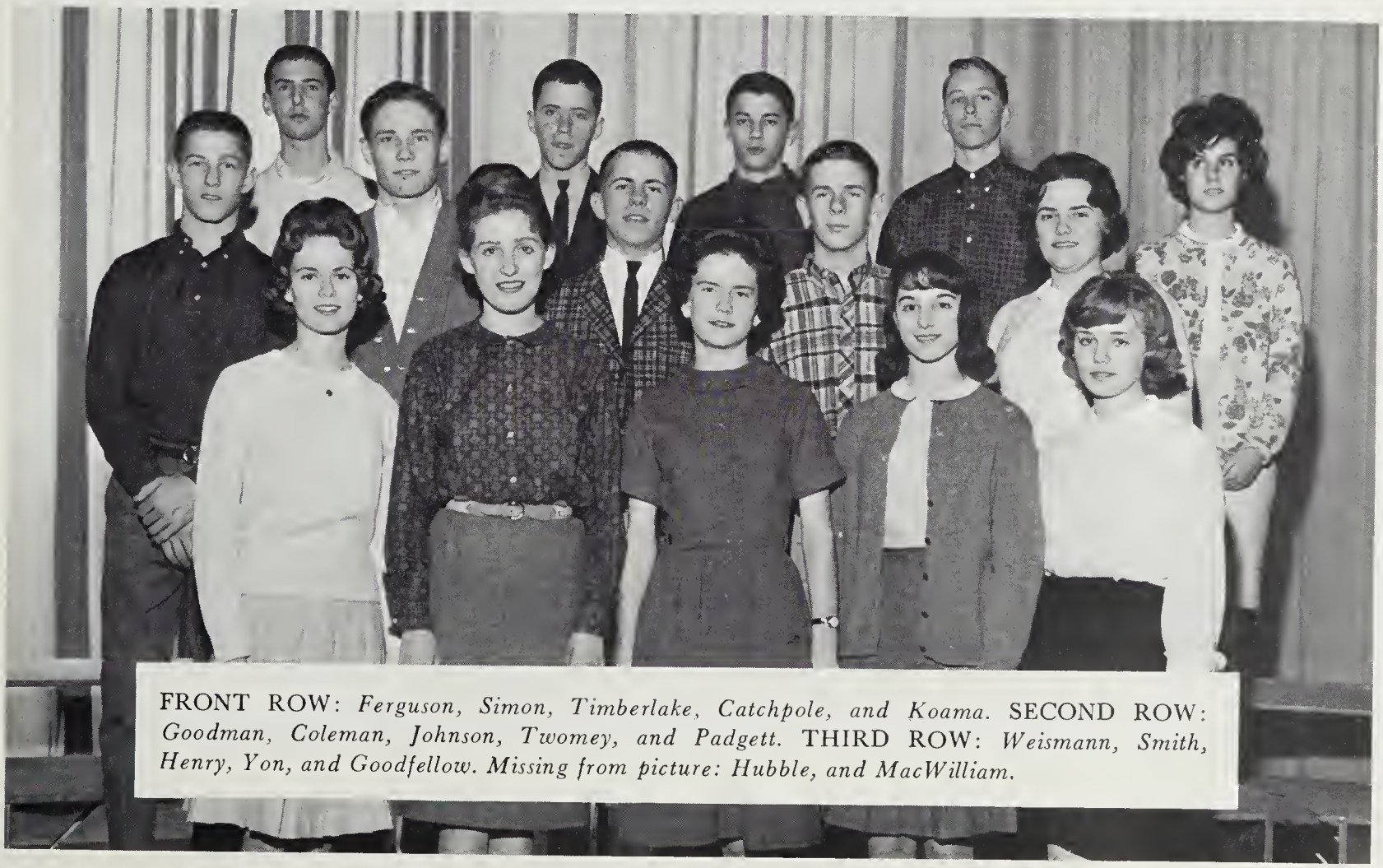

FRONT ROW: *Ferguson, Simon, Timberlake, Catchpole, and Koama.* SECOND ROW: *Goodman, Coleman, Johnson, Twomey, and Padgett.* THIRD ROW: *Weismann, Smith, Henry, Yon, and Goodfellow. Missing from picture: Hubble, and MacWilliam.*

Biology Club

The Biology Club was formed this year to help cultivate an active interest in biology and to provide an atmosphere for students with a desire to further their knowledge of this subject. The club was limited to students who were interested in biology, having taken or being in the process of taking biology. This interest, coupled with a desire to obtain a better understanding of the subject, prompted students to attend many lively and informative meetings sharing their experiences and opinions. An informal atmosphere allowed the members to freely discuss the sciences and participate in experiments and other related activities which were designed to increase their knowledge of this important subject.

Sponsors: Miss Carson and Mr. Swain.

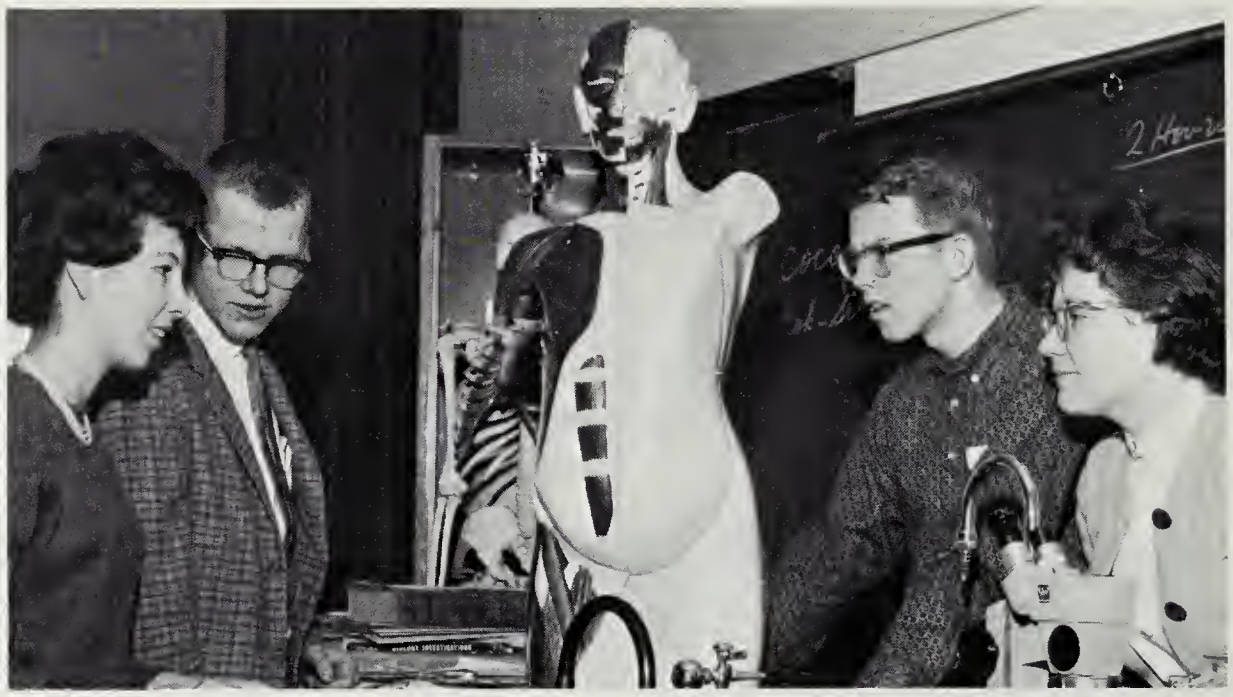

Officers: Mustyan, President; Clark, Activity Council; Hayes, Vice-President; and Clevetand, Secretary-Treasurer.

Josevh, Randolph, Sargeant, Nalls, Dowhower, Rose, and Davis.

Science Club

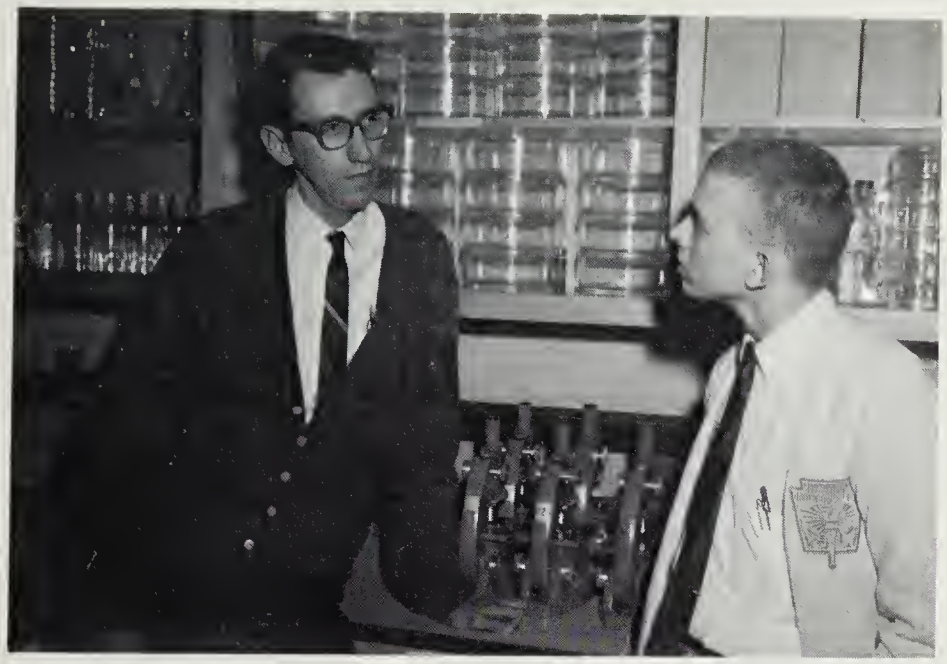

Mr. Woodard, Sponsor, and Threadgill, President.

Once again this year the Science Club of Mount Vernon was busy promoting an interest in the sciences. Under the sponsorship of Mr. Charles Woodard the club was affiliated a second time with JETS — the Junior Engineering Technical Society, a national scientific organization. Activities this year included several guest speakers, films, demonstrations, and a club project. This year's Science Club, though small, was outstanding for its zeal and enthusiasm.

Officers: Hightower, Treasurer, and Wright, Vice-President.

FRONT ROW: *Harris, Page, and Arbogust, Secretary.* SECOND ROW: *Meredith, Mason, and White.*

Photo Club

Club members above are: Bradford, Bugbee, and Threadgill.

To the left, officers are: Mr. Marshall, Sponsor, Bruce, President. SECOND ROW: *Smith, Second Vice-President; Hasle, First Vice-President.* THIRD ROW: *Flandermyer, Treasurer; and Hightower, Activity Council.*

While only two years old, the Mount Vernon Photo Club has assumed it's place among the active organizations in this school. The Photo Club was among the participants in the Homecoming Parade and it's float carried a corps of photographers who took pictures of the queen and her court. Through the installation of the new dark room, the club increased its ability to serve the school and at the same time provide its members the opportunity of instruction in the finer points of photo processing. The dark room was also available for the newspaper and the yearbook. In addition to the dark room, the Photo Club has taken many field trips such as the trips to Dullas International Airport and Great Falls, Maryland. This was part of it's program to challenge those already proficient in photography and at the same time, help instruct the beginners. The club also maintained an educational program through the use of slides and movies provided by Ansco and Kodak.

In it's second year of operation, the Photo Club has tried to serve it's members and the school in every possible way, and hopes to continue it's service in the future.

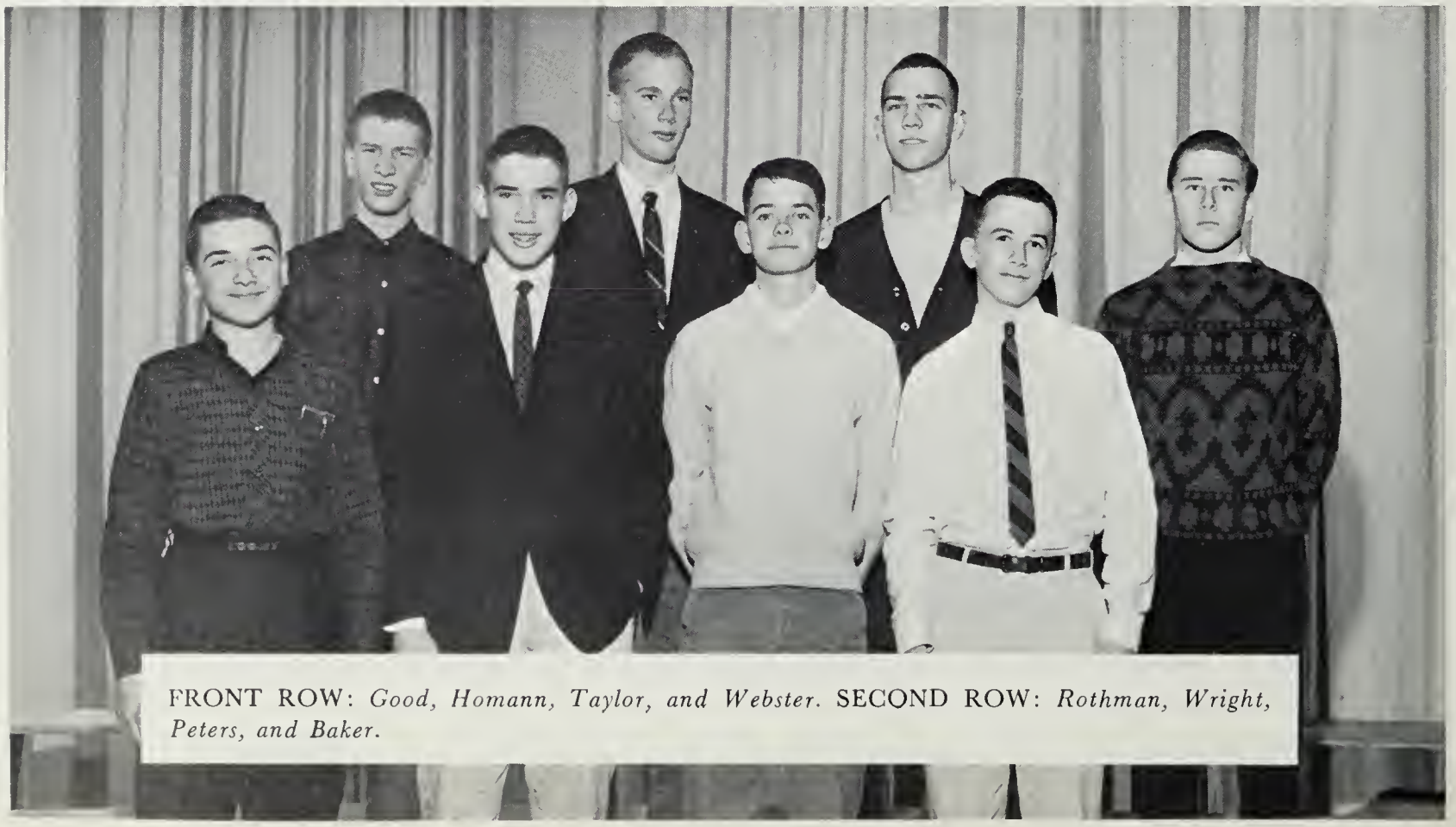

FRONT ROW: *Good, Homann, Taylor, and Webster.* SECOND ROW: *Rothman, Wright, Peters, and Baker.*

The Numerators

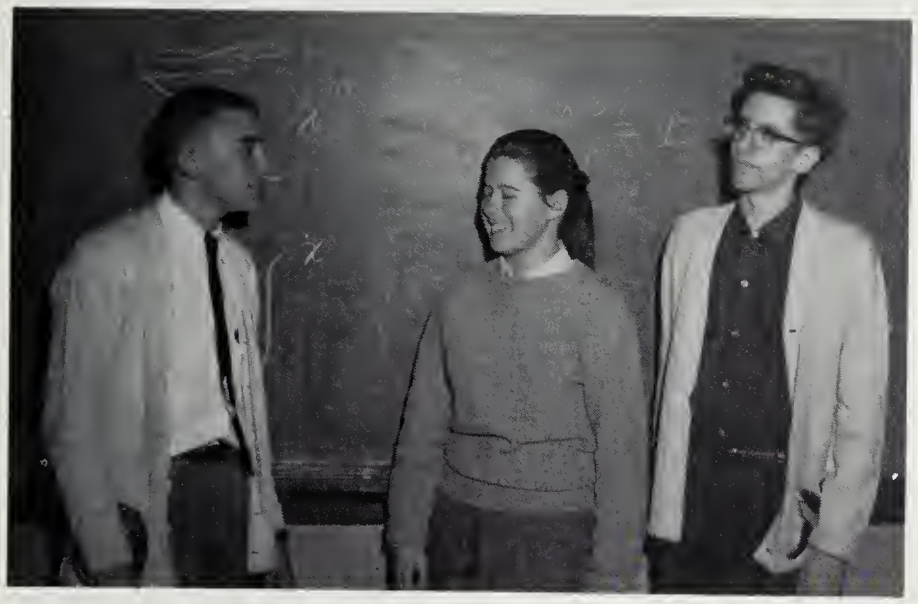

Officers are: Threatgill, President; Tull,. Secretary; Donovon, Vice-President.

To the left are, FRONT ROW: *Chose, Krueger, and Harris.* SECOND ROW: *Finney, Meredity, and Long.*

The big event the Numerator's were engaged in this year was the affiliation of the club with the national secondary school mathematics honor society, Mu Alpha Theta. Mu Alpha Theta, which spells Math in Greek, is a nationwide organization for the recognition of talented mathematics students. Through Mu Alpha Theta's resources, as well as supplementary lectures, demonstrations, and group activities, the Numerators were able to achieve their aim of the promotion of the science of mathematics among the students of Mount Vernon.

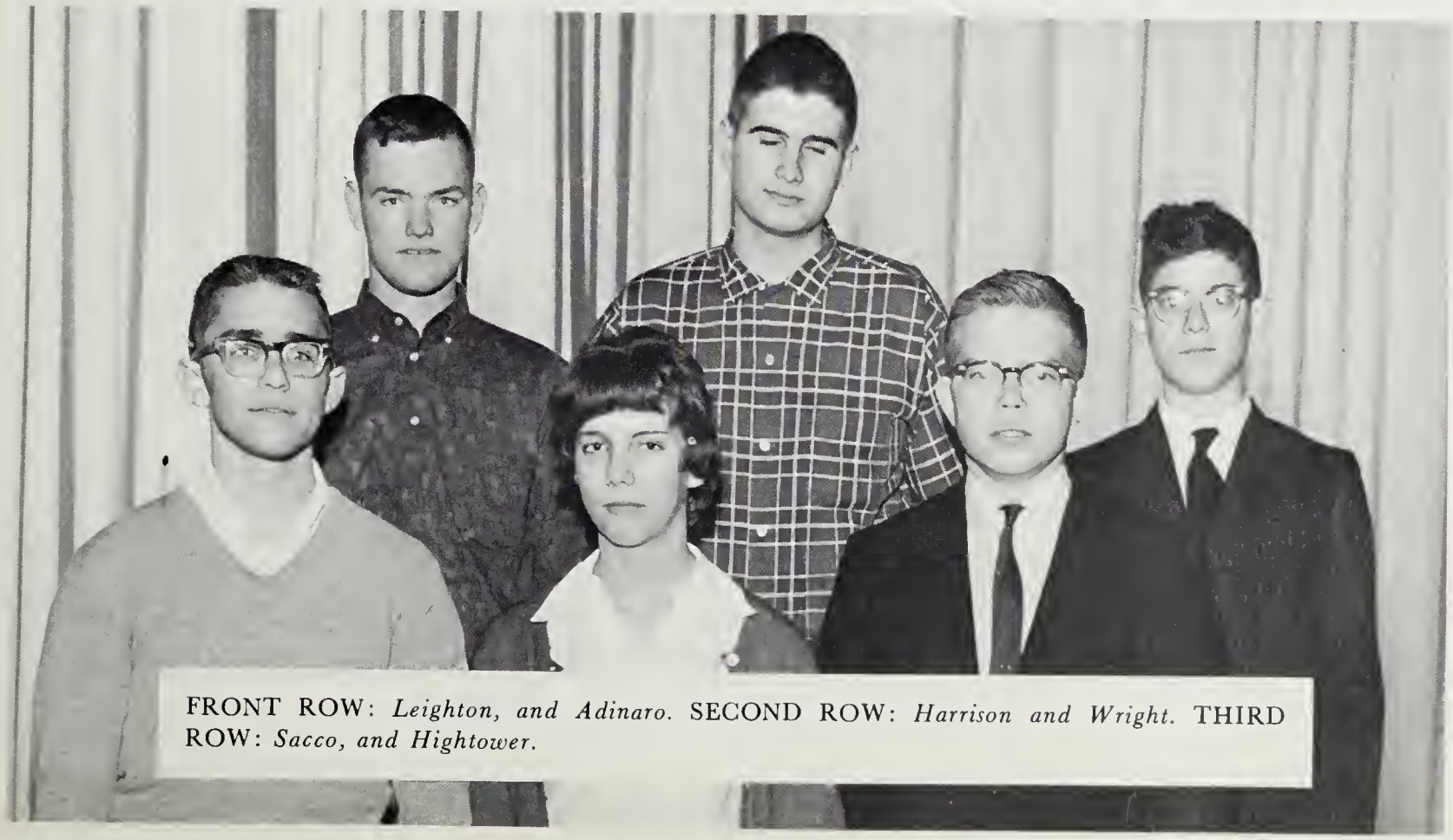

FRONT ROW: *Leighton, and Adinaro.* SECOND ROW: *Harrison and Wright.* THIRD ROW: *Sacco, and Hightower.*

Future Homemakers of America

At the beginning of the school year the officers of the Mount Vernon Chapter of the Future Homemakers of America met and planned a year of interesting and informative meetings for their members. Our chapter meetings were held on the second and fourth Wednesdays of each month. Based on the objectives and projects, our programs included guest speakers on early marriages, panel discussions on how to obtain your degrees of achievement, and buzz sessions on what you expect from a friendship.

The club has also participated in outside activities. We attended Federation meetings, co-sponsored the annual beauty contest, and held several bake sales. Our chapter was able to send one delegate to the state convention at Roanoke.

A Parent-Daughter Banquet culminated the year's activities and saw the installation of our new officers whom we feel sure will successfully carry through next year's active program.

F.H.A. Sponsors: Mrs. Pieper, Mrs. Robertson, and Miss Shickel.

F.H.A. Officers: FRONT ROW: *Dunn, Reporter; Schlegel, Secretary; Pittman, Vice-President; and Elefante, Federation Representative.* SECOND ROW: *Harper, Corresponding Secretary; Rathbone, Parlimentarian; Fick, Songleader; Griffin, President; Harris, Treasurer; and Head, Historian.*

FRONT ROW: *Simmons, Demony, Friedrick, Edwards, Kinkennon, and Dawhower.* SECOND ROW: *Jones, Putnam, Beavers, Wertzberger, Norris, Murphy, and Putnam.* THIRD ROW: *Schreiner, Spinks, Green, Sams, Baumert. Estes, and Adams.*

Future Teachers of America

F.T.A. Officers: Pilch, Reporter; Conley, President; Evans, Vice-President; Angelo, Secretary; and Slye, Treasurer.

BELOW, *F.T.A. Sponsors: Mrs. Quinley and Mr. Wilson.*

The Mount Vernon Future Teachers Chapter of America was designed to prepare information for prospective teachers. The club worked with the faculty members. The active members participated in class evaluations, checked work, and assembled materials. These things provided the members with actual teaching procedures.

Members attended the Virginia Education Association and Future Teachers Convention as delegates and officer candidates. One of our delegates served as a circle leader and one as recording secretary. A campaign headquarters was established to assure the candidates of the full support and recognition of the certified voters. One of our members was elected to the office of Recording Secretary.

The chapter members were active in the Fairfax County Future Teachers Chapter by attending two conventions and serving on the nominating committee.

During April — "Career Month", the club participated in a radio broadcast which was under the aspices of our National Education Association and Future Teachers of America Chapters. The theme was, "Why I Want to be a Teacher".

F.T.A. FRONT ROW: *Thompson, Watson, Bennett, and Triplett.* SECOND ROW: *Boyd, Black, and Myers.* THIRD ROW: *M. Johnson, S. Johnson, and Keahey.*

Future Secretaries of America

Kimberlin, President; and Mrs. Provance, Sponsor.

Norman, Vice-President; Isoksen, Reporter; Hoffman, Secretary-Treasurer; and Saddler, Historian.

FRONT ROW: *Roethlein, Ghent, and Hubble.* SECOND ROW: *Hobbs, and Hicks.*

The Future Secretaries of America, formerly the Commercial Club, was organized over ten years ago. Their main objective was to produce qualified secretaries for entry into the business world upon graduation. To help accomplish this, representatives from various business schools and business offices were invited to speak to the members. To become a member each person had to be enrolled in at least one commerical class. A new constitution was also established this year to better suit the needs of the FSA. To increase the enthusiasm in the club, official pins with the club initials were ordered for interested members. At Thanksgiving a food basket was prepared by the FSA and donated to a needy family. The annual beauty contest, one of the important events of the year, was co-sponsored again with the Future Teachers and Future Homemakers Clubs. In addition to these activities, the FSA sponsored a number of activities for members only. The increased activity by the FSA resulted in one of its most successful years.

FRONT ROW: *Frank, Rathbone, Nicely, and Stein.* SECOND ROW: *McCreary, Crum, Johnson, and Curran.*

Officers above are: McCarrick, Second Vice-President; Lockwood, Treasurer; Swiatlowski, Secretary; and Shaffier, First Vice-President.

This year the Distributive Education Club, led by President Frank Humphreys, concentrated its efforts on many community service projects. The first project was the Annual Canned Food and Toy Drive in November. Following that was a successful drive for the March of Dimes in January. Each month the club held luncheon meetings at the Penn Daw Restaurant, and the club was well represented at the Virginia, District X, Regional Convention at Yorktown High School. One of the highlights of the year was the Employer-Employee Banquet where the students showed their appreciation to their employers.

The aim of the Distributive Education Program is to give students on-the-job training in the distribution and marketing in addition to classroom instruction. Distributive Education, a cooperative training program, has proved valuable in gaining job experience and in developing an understanding of the social and economic responsibilities of those engaged in distribution in a free competitive society.

President Frank Humphreys and Mr. Match, Sponsor prepare to show a movie to club members.

SITTING: *Hall, and Puckett.* STANDING: *Delbit, Smith, Michael, Hodge, and Swain.*

FRONT ROW: *Belaska, Mechling, and Aylor.* SECOND ROW: *Sampsel, Gamble, Vosburg, Turner, and Norman.* THIRD ROW: *Merritt, Frye, Shaffier, Niven, Hoyt, Cave, and Chudacek.*

Students from foreign countries, now attending area high schools under the American Field Service, spoke to Mount Vernon students during International Week, which was sponsored by the Mount Vernon Field Service Club.

Mid Winter Activities

Emma Violand wears a costume representing her native country, Bolivia, on Spanish Day.

Mount Vernon students "pitch pennies" into the March of Dimes Wishing Well.

Cheerleaders collect money for March of Dimes during a basketball game.

FRONT ROW: *McComas, Rasmussen, Caldwell, Keville, Iones, and Weigel.* SECOND ROW: *Jackson, Robusto, Leighton, and Duel.* THIRD ROW: *Harris, Vogel, Donahue Harris and Williams.*

Increased student interest in world affairs and their effects on the United States spurred the International Relations club to another active year.

Interesting and informative speakers and discussion groups headlined the club's activities. Speakers included the Reverend Penn Howard, lecturing on his trip to the Middle and Far East; Mr. Bradshaw Mintener of the Peace Corps; Mr. O. R. Strachbein, Washington's leading economic trade protectionist; Mr. A. F. Stone, the editor of a weekly nation-wide publication; and a Cuban refugee, once a personal bodyguard of Fidel Castro. In addition, student discussion groups investigated all angles of such topics as "The Morality of Kennedy's Decision to Blockade Cuba".

FRONT ROW: *DueFrene, President; and Baran, Secretary;* SECOND ROW: *Mr. Marshall, Sponsor; Allen, Vice-President; and Peters, Treasurer*

FRONT ROW: *Reifsnyder, Petersen, Roark, Threadgill, and Edwards.* SECOND ROW *Rothman, Oliver, Hawksworth, Arbogust, Tucker, and Haymont.* THIRD ROW: *Bennett, DueFrene, King, Baisden, and Krueger.*

Mighty Majors

FRONT ROW: *Bennett, Glass, Johnson, Bernat, Shelhorn, Brown, Adams, Fedderson, Dickerson, Brownell, and Crann.* SECOND ROW: *O'Neale, Irwin, Hofler, Hammersley, Egan, Marsh, Wittig, Cook, Ursano, Hoskins, Carlson, and Campbell.* THIRD ROW: *Metcalfe, North, Chickanovich, Rasmussen, Carlock, Keville, Jackson, Ballew, Gribble, Connell, and Achee.*

Florer, Treasurer; Dennehy, Sgt. at Arms; Coggins, Historian; and May, Secretary.

Pep Club

The Pep Club of Mount Vernon High School enjoyed one of its most active and successful years. Besides promoting school spirit with posters and victory tags, the organization also sponsored a faculty basketball game. With the money made from the victory tags and the faculty game the club bought the athletic coaches and the principals bright red blazers and the wrestling team jackets.

The Pep Club took great pride in its Homecoming float this year. After much work and great delay the Club worked in coordination with the Senior Class to create one of the most beautiful floats in the history of Mount Vernon.

The membership this year was very large. This instigated the student body to become more enthusiastic, supporting their teams to the highest degree.

R. Reed, President; Mr. Skinner, Sponsor; and P. Harris, Vice-president.

FRONT ROW: *Pfeiffer, Quale, Bowler, Samuels, McLearen, Hinger, Roark, Tull, Sirbaugh, Tobin, Hellwig, and Sampson.* SECOND ROW: *Boyd, Vogel, Leighton, Wright, Frymir, Harper, O'Brien, Moore, Jones, Raysdan, Evans, and Elkins.* THIRD ROW: *Shick, Weigland, Ogle, Polden, Ivey, Kormas, Lawrence, Hubble, Summers, Hansen, Goodfellow, Bradshaw, Ford, and Thompson.*

Varsity Cheerleaders

Dee Ford
Co-Captain

Joan Dennehy
Co-Captain

Sandy Blackburn

Leslie May
Secretary-Treasurer

Alline Bowden

Candy Coggins

Susie Briar

Maggie Jordon

Bonnie Brownell

Emily Fedderson

Junior Varsity and Freshman Cheerleaders

The cheerleaders have completed the year with many fond memories upon which to reminisce. It was during this year that their activity and responsibility were considerably increased. The girls won four blue ribbons in competition at a summer camp held at Virginia Beach last summer. By attending this camp the cheerleaders introduced new facets of "lung busting". Consequently, the emphasis this year was placed upon the presentation of short meaningful cheers which could be easily followed.

In addition, the cheerleaders successfully organized and executed a bonfire, pep rally, and study hall skits to boost school spirit. The girls spent many hours practicing cheers and planning strategy to increase the athletic spirit among the students. The girls also went to Walt Whitman Junior High to give instructions in cheerleading techniques and presentations. The cheerleaders continued even at the close of their official season to instill in the students of Mount Vernon the spirit of competitive sports of all kinds and the sportsmanship thereof.

Cheerleading sponsors: Miss Jones and Miss Waid.

J.V. Cheerleaders: Dickerson, Sec.-Treas.; Edwards, Co-Captain; Cotellessee, Co-Captain; Shelhorn; Nance; Glass; Johnson; Hofler, and Nicholas.

Freshman Cheerleaders: Carr, Co-Captain; Wideman, Co-Captain; Wood, Robbins, Keith, Frymire, Harper, Grantham, Romney, and Duckwall.

Drill

FRONT ROW: *Schlegel, Sgt. at Arms; Florer, Squad Leader; Brennan, Squad Leader; and Wilson, Squad Leader.* SECOND ROW: *Bowler, Treasurer; Kelly, Secretary; Goodfellow, Squad Leader; and Tull, Squad Leader.*

"Straighten those lines, lift up your knees," was the constant cry as the Drill Team marched into its fourth year of activity. Our ranks filed past the many spectators at football games and parades. One of the time-consuming projects of the team was the making of our vests, and much energy was poured into the successful operation of three car washes — the proceeds being used for the purchase of flowers.

This year was a good one — with better routines, long practice sessions, and moments of joy and excitement. Now that it has ended for some of us through graduation, while others will be transferring to a new neighboring school, we look over the past year with sadness and nostalgia.

Barbara Bradshaw, President and Pam King, Captain.

FRONT ROW: *Thompson, Laney, Pugh, and Jackson.* SECOND ROW: *Carlton, Looft, Morales, Jones, and Buckley.* THIRD ROW: *Wineland, Deets, Bradshaw, and Knudson.*

FRONT ROW: *above: Connell, Dickerson, Strickland, and Prochoroff.* SECOND ROW: *Botchin, Clay, Goliday, Fowler, and Shepherd.* THIRD ROW: *Milosovic, Jackson, and Samuels.*

FRONT ROW: *below: Caldwell, Graves, Dodge, McLellan, and Smoke.* SECOND ROW: *Jaenicke, Adams, Campbell, Thomas, and Hartman.* THIRD ROW: *Alexander, Hall, Headdy, and Angelson.* FOURTH ROW: *Violand, Harn, Allen, Bell, and Timberlake.*

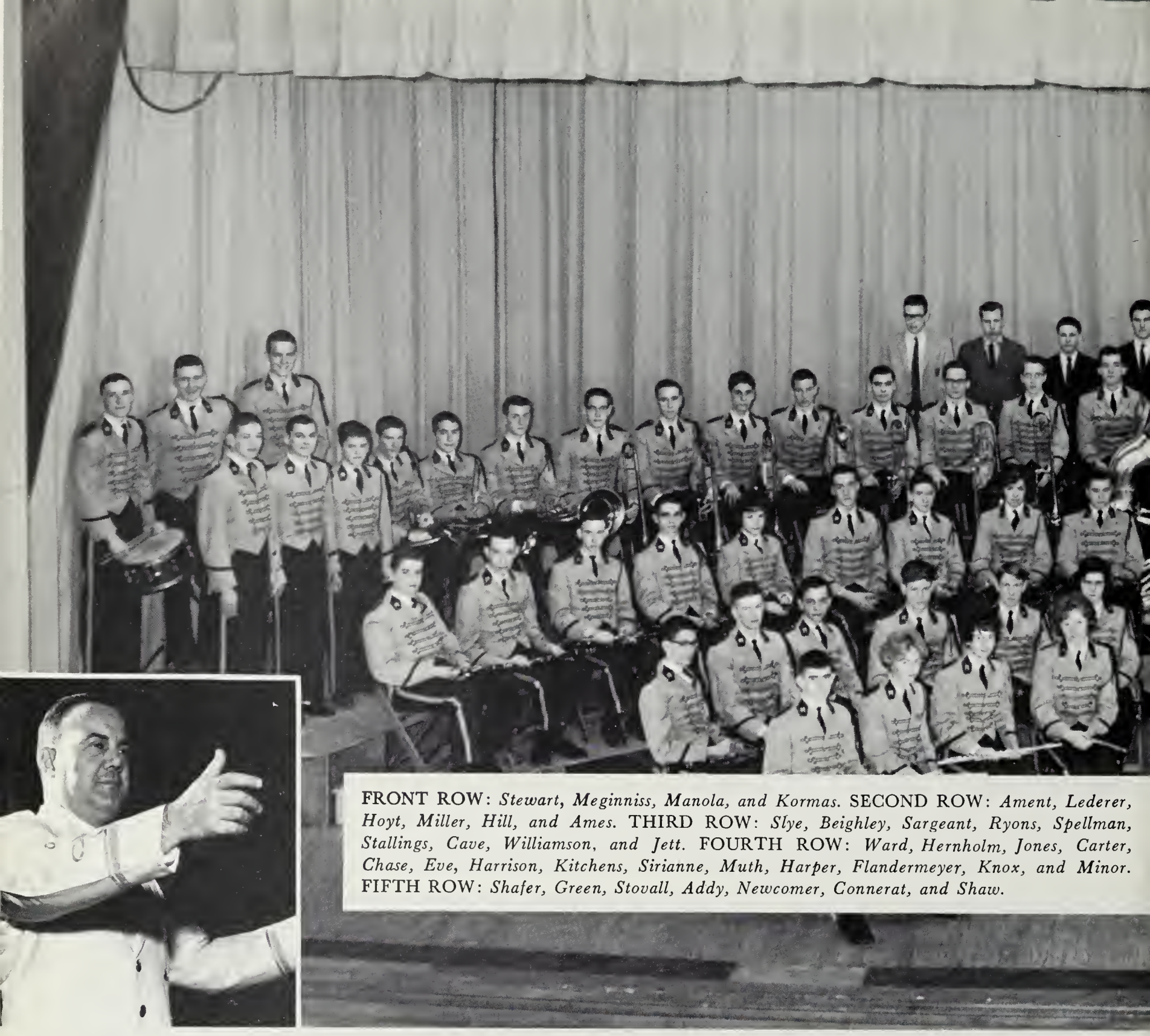

FRONT ROW: *Stewart, Meginniss, Manola, and Kormas.* SECOND ROW: *Ament, Lederer, Hoyt, Miller, Hill, and Ames.* THIRD ROW: *Slye, Beighley, Sargeant, Ryons, Spellman, Stallings, Cave, Williamson, and Jett.* FOURTH ROW: *Ward, Hernholm, Jones, Carter, Chase, Eve, Harrison, Kitchens, Sirianne, Muth, Harper, Flandermeyer, Knox, and Minor.* FIFTH ROW: *Shafer, Green, Stovall, Addy, Newcomer, Connerat, and Shaw.*

The Mount Vernon Band, under the capable direction of Mr. Gene Steinbach, is a vital part of school life for members and "listeners" alike. They started the year off in marching season by presenting a new type of half-time show — precision drill marching. This new method, plus the proficiency of the marchers, helped get the band invited to perform at the G. W. University vs. Boston University game at D.C. Stadium. The majorettes and newly formed color guard added much to appearance and performance of the M.V. Marching Band.

The concert season began with the annual Christmas Concert, with the Band and all Choral Departments giving fine performances. Special attractions were a glockenspiel quartet, a trumpet trio, and the beautiful finale with all groups participating in several Christmas carols.

The next big event was the Northern Virginia All-State Band in which the Band placed twelve members. Those who participated in the Senior Band were Bill Gillum, Gary Ament, Tom Lederer, Clarinet; Bob Chase, Jim Flowers, Dave Butterfield, cornet; Kathy Hinger, Bob Gilles, saxophone; John Wellemeyer, Tuba; Bonnie Cruze, flute; and Mark Graiser, French horn. Grayson Koogle, trumpet, was our representative to the Junior Band. The annual Northern Virginia Band Festival was held on March 16. The Band did very well on the three grade VI numbers they prepared.

The Band boasted two other organizations within the main group, a brass choir, and a dance band. The brass choir consisted of tuba, trumpet, French horn, and trombone and entered one of their numbers in the Solo and Ensemble Festival. The Dance Band contained saxophones, trombones, trumpets, drums, bass and piano. They performed in the Jazz Concert during Twirp Week.

FRONT ROW: *Sumarall, Hunter, Landes, and Ridenour.* SECOND ROW: *Maslany, Meredith, King, Bradford, Grazier, and Esten.* THIRD ROW: *Mixon, Moudy, Eber, Johnston, Dawson, Hinger, Mumford, Worley, and Gilles, Drum Major.* FOURTH ROW: *Durrance, Koogle, Heyroth, Poole, Garvey, Nichols, Gamble, McCall, Hein, MacNevin, Flowers, and Chase.* FIFTH ROW: *Cruze, Ford, Gillium, and Butterfield.*

Majorettes, FRONT ROW: *Mustyan, Nicely, and Davies.* SECOND ROW: *O'Neal, Ghent, head majorette, and Grier.* THIRD ROW: *Satterwhite, Angel, Gilles, and Sumrall.*

Department of

MIXED CHORUS: FRONT ROW: *Florer, Fuller, Elwell, Faris, Metcalfe, Martin, Gates, Bell, and Summers.* SECOND ROW: *Vandergriff, Maye, Simmons, Hood, Wright, Cox, Jackson, Harris, White and Kamerer.* THIRD ROW: *Gribble, Roethlein, Seablom, Triplett, Deets, Denison, Moudy, Miller, Bryson, and Baker.* FOURTH ROW: *Shelton, Hicks, Timberlake, Harper, Smith, Thompson, Geisen, Jones, Grant, Aviles, and Elder.*

All State Chorus: FRONT ROW: *Steucke, Briar and Ogle.* SECOND ROW: *Kindt and Griffith.* THIRD ROW: *Flandermeyer, Bruce, and Northern.*

The opening of the new chorus room was the beginning of the choral department's busiest year on record.-Early in September plans were made for the presentation of the annual Fall Concert; and in late December the Christmas Concert played to two full audiences. Also at that time, the members of the Concert Choir sang for a DeMolay installation, and they and the Select Girls' Chorus were the featured singers at a Christmas service at Mr. Landes's church.

During the second semester, the Choir traveled to the Pentagon and with the Mixed Chorus, sang at the Easter Sunrise Service at Mount Vernon. In February the All-State Chorus journeyed to McLean High School where four were chosen to attend the All-State Chorus in Charlottesville. Other activities of the department included the Spring Concert, the Festival in March, the Frolics, and the organization of the Boys' Quartet.

FRONT ROW: *Cline, Burt, Anderson, Curran, Norman, Tatyton, Brown, Gallo, Rigdon, Kimberlin.* SECOND ROW: *Rosenthal, Sivak, Reed, Taylor, Tanner, Halvorson, Campbell, Fedderson, Brownell, and Ursano.* THIRD ROW: *Thorpe, Myer, Howell, Ford, Burrier, Gibbs, Tallon, Yingling, Wheeler, and Taylor.* FOURTH ROW: *Green, Lyman, Evans, Hudson, Thomas, Messing, Treder, Williams, Dority, Thorpe, Keys, and Richardson.*

Boys' Quartet: Giffen, Northen, Sheflett, and Flandermeyer.

Choraleers: SITTING: *Tompkins.* STANDING: *Ogle, Coggins, Quattlebaun, Steucke, Kindt, Green, May, Briar and Petitt.*

Miss Louise Hopkins, Choral Director

FRONT ROW: *Petit, Steucke, Thompson, Northen, Cleveland, Giffen, Griffith, Coggins, Fede, and Ogle.* SECOND ROW: *Briar, Bernat, Miller, Angel, Abbott, Snyder, Olsen, Frick, and Botchin.* THIRD ROW: *Wittson, Wineland, Allen, McKelvie, Curtis, Bruce, Stirewall, Hansen, Summers, and McLellan.* FOURTH ROW: *Keahey, Farrell, Kindt, Flandermeyer, Simms, Sheflett, Wooten, Tucker, Kursch, and Quatlebaum.*

Concert Choir and Select Girls' Chorus

FRONT ROW: *Ziegfield, Johnson, Shepherd, Dickerson, Buckley, Glass, Sewell, Looft, Irwin, Evans, and Lawhorne.* SECOND ROW: *Connell, Seurich, Ivey, May, Morales, Laney, Kennedy, Prochoroff, Conley, DeVor, and Cleveland.* THIRD ROW: *Bowden, Jepson, Monti, Bradshaw, Brindley, Powell, Beahm, Cameron, Allen, Ryther, Claxton, and Bunton.*

FRONT ROW: *Eisenhart, San Luis, Pilch, Minney, Hellwig, Hellwig, Haaser, Hyndes, Gates, Hanlon, Musyan, Haynie, Parsons, Osborne, and Harst.* SECOND ROW: *Withrow, Rupert, Young, Matthews, Smoke, Thomas, McDaniel, Clark, Gainer, Johnson, Jones, Hall, Smith, Crann, Reifsnyder, and Robba.* THIRD ROW: *Pfeiffer, Cleveland, Mitchell, Smith, Loder, Hunter, Carlton, Boyd, Sams, Stehling, Clay, Graves, Desmond, Ransom, Everett, Misslbeck, and Whitman.* FOURTH ROW: *Haseman, Frye, Tomlin, Black, Dua, Green, Roxrough, Brinckman, Wilson, Shaw, Angel, Turner, Ovitt, Blaisdale, Johnson, Baumert, Faught, and Boe.*

Girls' Chorus and Freshman Chorus

FRONT ROW: *Krolack, Martin, Jolicoeur, Seablom, Clarke, Miller, Carter, Sivak, O'Brien, Fraley, Annis, Robbins, and Carr.* SECOND ROW: *Leary, Tobin, Miller, Kennedy, Wilson, Fargubar, Armstrong, Wideman, Cobb, Madden, Barnhill, Harper, Rathus, Ward, Crum, and Flandermeyer.* THIRD ROW: *Frye, Reece, Shick, Higgins, Summers, Poradek, Godsey, Kelley, Campbell, Jordan, Hassler, Grantham, Scott, Eskridge, Vandergriff, and McClusick.*

As spring appears, she brings with her everything new and wonderful — a gay, lighthearted feeling and a desire for freedom. The magic of spring is accompanied by a re-birth of spirits and a divine inspiration to all.

Spring is highlighted by the ending of another school year, and the beginning of a new and exciting life for those of us who leave for the last time. Spring brings gladness to many, and sadness to a few who will be leaving the school, teachers and friends they love, but she always brings new hopes and bright promises for the future.

SPRING

Joan Dennehy and Butch Robey were selected by the Senior Class as ***BEST ALL AROUND****. Joan is a cheerleader and secretary of the S.C.A.; Butch participates in many sports and is president of the Senior Class.*

Kay DueFrene and Paul Haseman were obviously selected as the two Seniors MOST LIKELY TO SUCCEED. Kay is president of the International Relations Club; Paul is president of the Key and French Clubs.

Mike Lawrence and Pam King display their qualities as OUTSTANDING LEADERS . . . ! Mike is president of the S.C.A., and Pam is president of the Keyette Club and Captain of the Drill Team.

Reda Reed and Kip Allen were selected by their Senior classmates as MOST ORIGINAL. Reda is president of the Pep Club and Kip is vice-president of the Senior Class.

The Senior Class selected Gayle Barnes and John Threadgill as MOST STUDIOUS. Gayle and John are members of the National Honor Society, of which John is president.

Outstanding members

Dick Bibber and Dena Hanlon were selected as the BEST ARTISTS of the Senior Class. Dick has been president of the Bible Club; and Dena, an industious member of the Art Club.

John Hubble and Moonyeen Everett seem to have stage-fright, although they were selected BEST ACTORS. John and Moonyeen both had leads in "Curious Savage" and others, as well as being members of the National Thespian Society.

As MOST LITERARY, Dave Cook and Allison Burns display great enthusiasm. Dave has been active on the EM VEE HI staff and other clubs, and Allison has been active in Keyettes, the Honor Society, and the S.C.A.

Stephanie Smith and Bill Gillum were selected as the BEST MUSICIANS of the Senior Class. Stevi plays the flute and is in the Spanish and National Honor Societies, while Bill has received many awards for his talent with the clarinet, and is also a member of the National Honor Society.

BEST DRESSED Bev Cox and Jan Solga display their good taste. Bev is an active Keyette and has twice been a Homecoming princess. Jan has participated in football and track, as well as various clubs.

Nancy Brown and Carter Hopkins have been noted as the BEST DANCERS. Nancy has been a cheerleader and active in the S.C.A. Carter has been exceptionally active in football, baseball, and track, as well as a participant in many clubs.

In recognition of their

Who else but Dee Ford and Jimmy Norfolk would have been selected the HAPPIEST members of the Senior class? Dee has been a cheerleader and Jimmy has participated in football.

Seniors will always remember Sandy Hansen and Jim True as their MOST TALKATIVE classmates. Sandy's interests lie in choir and basketball, and Jim's, chiefly in the S.C.A.

Diana Manville and Tom Lederer don't appear to be the QUIETEST, as they were selected by their Senior classmates. Diana has been active in chorus and art, and Tom has musical and literary talents, as shown by his work with the Literary magazine.

Pat Kursch and Jim Jenkins hold symbols of the achievements for which they were selected the MOST ATHLETIC Seniors. Pat has been an outstanding and awarded participant in hockey, basketball, and softball; and Jim, in football, and wrestling, track, and baseball.

Selected as the MOST HUMOROUS members of the Senior class were B. G. Gallo and Jamie Prentice. B. G.'s outstanding interest has been the Future Homemakers of America, and Jamie's has been track.

It seems Joan Dennehy and Butch Robey have been "discarded" as only the MOST POPULAR members of the Senior class. Joan was thrice Homecoming princess and the 1963 Homecoming Queen. Butch was recognized by the faculty for Who's Who and alternate Boys' State.

The faculty recognizes

SENIOR WHO'S WHO
Missy Smith and Mike Lawrence

JUNIOR WHO'S WHO
Mary Anne Danowski and Hayes Hofler

SOPHOMORE WHO'S WHO
Fran Lawrence and Suzanne Hinson

FRESHMAN WHO'S WHO
Greg Knight and Kathy Maher

Phylis Botchin and Carol Hofler admire the ensemble at HAYMAN'S, *525-530 King Street, Alexandria, Virginia.*

Mary Adams, Paul Klasse and Candy Coggins have just finished an enjoyable meal at "the place for teens," HOT SHOPPES, *Alexandria, Virginia.*

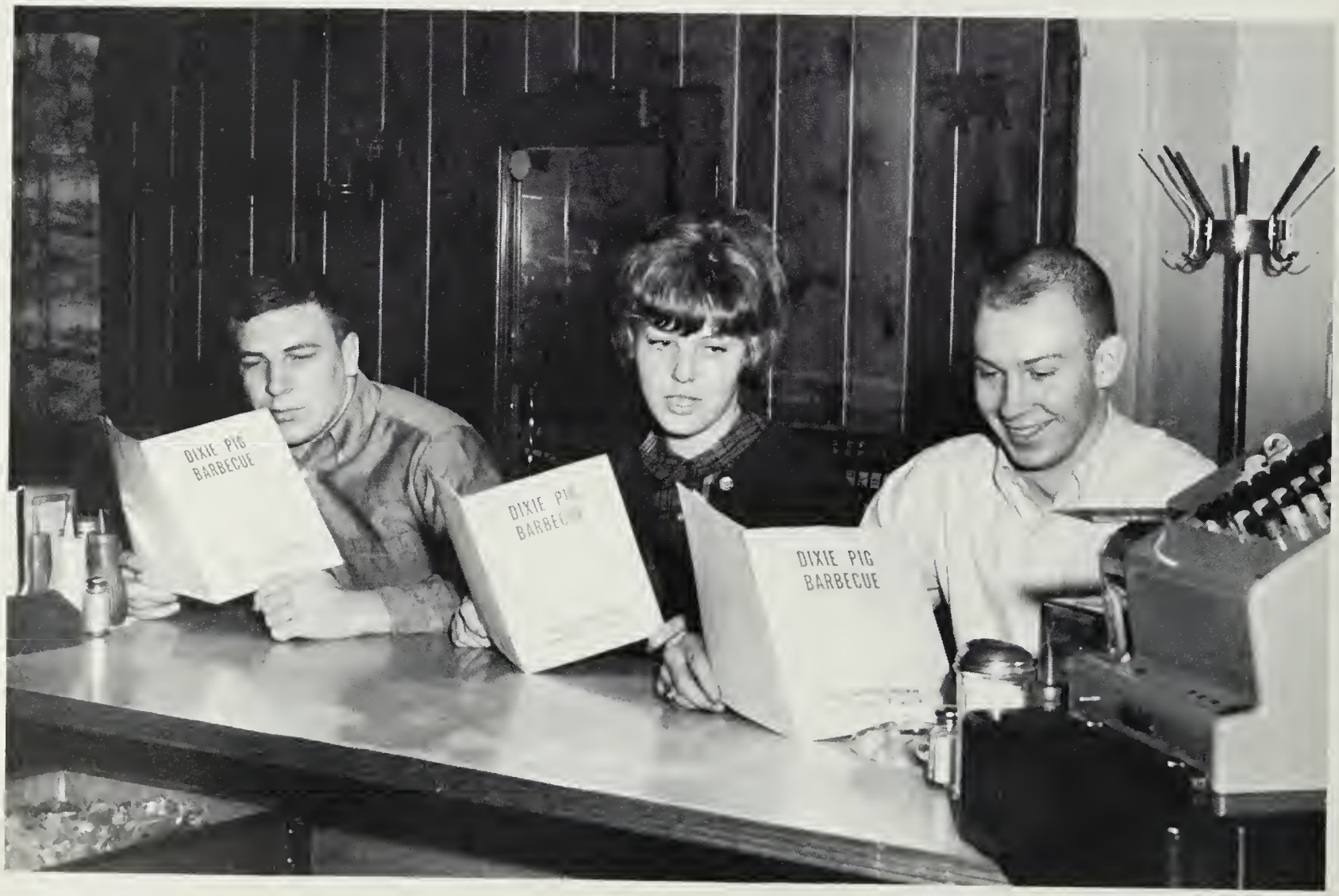

Meet your friends and talk over the activities at M.V.H.S. at DIXIE PIG BARBECUE INC., *1998 Richmond Highway, Alexandria, Virginia. Jerry Schelhorn, Sharon Hicks and Willie Lemay put this advice into action.*

Lazy Susan Inn

Country Family Dining

"Susan Table Service"

Woodbridge, Virginia

703 — GYpsy 4-6311

Carol Cox shows Reda Reed a bolt of material while Sandy Hansen chooses a pair of hose at HOLLIN HALL VARIETY STORE, *1651 Fort Hunt Road, Alexandria, Virginia.*

RAY'S JEWELRY

In The Heart of Alexandria

"For the most unusual gift . . .

visit our most unusual shop.' "

KI 9-1503

815 King Street

City Club Daniel Green

ELLIS SHOES, INC.

518 King Street

Alexandria, Virginia

Klng 9-4870

Wesboro Weather Bird

WELLINGTON HOUSE

809 South Washington Street

Alexandria, Virginia

Jim True risks his appearance as Bill Thornton attempts to cut his hair at JERRY'S BARBER SHOP, *120 N. Kings Highway, Alexandria, Virginia.*

Sharon Harn, Cynthia Carlson, Susan Buckley, and Emily Fedderson browse through the fabulous selection of clothing. to be seen at POST 'N' SHINGLE, *633 Belleview Boulevard, Alexandria, Virginia.*

Mike Cook and Butch Robey spend a pleasant afternoon bowling at TEN PIN COLISEUM, 223 South Kings Highway, Alexandria, Virginia.

Jean Wagner and Kathy Mullen are interested in a few of the many unusual objects to be found at the Thieves MARKET, 3510 Richmond Highway, Alexandria, Virginia.

PLAYHOUSE STUDIOS OF MUSIC

2806 Richmond Highway

Music lessons on all Instruments

FAIRFIELD ESSO SERVICE

3805 Richmond Highway

Alexandria, Virginia

Phone: RO 8-9811

MEAHL'S MOBIL-CARE

4644 Richmond Highway

Alexandria, Virginia

T. B. A. — GAS — OIL

Phone: RO 8-9855

BEEDIE'S HOUSE OF BEAUTY

2806 Richmond Highway

Alexandria, Virginia

Specializing in

Coloring and Children's Work

Phone: SO 8-8585

ZAMSKY STUDIOS

Senior and Faculty Portraits

1007-09-11 Market Street

Philadelphia 7, Pennsylvania

MR. FRANK MacINTYRE

Mt. Vernon Representative

PHOTOS BY MARLER

HOWARD AND RUTH

A complete Professional Photographic

Service for Northern Virginia.

Color Photography

Color Post Cards

Architectural and Industrial

Advertising

Photo News

Bridal Portraits, Groups

Alexandria, Virginia

Phone: SO 5-3963

Compliments of

JUNIOR HONOR SOCIETY

Mount Vernon High School

Compliments of

EXHIBIT-AIDS, INC.

Fifth and Vee Street, N.E.

Washington, D.C.

Phone: DU 7-5200

FLEISHER

JEWELERS AND SILVERSMITHS

Lenox China — Fostoria Crystal

Keepsake and Columbia Diamonds

635 Belle View Boulevard

Alexandria, Virginia

Phone: SO 8-4900

Helping Hands

OFFICE HELPERS: FRONT ROW: *Reed, Jordan, Bishopp, Cloud, Johnson, and Lawhorne.* SECOND ROW: *Coleman, Stevens, Hart, Owens, Robey, Gates, Akin, and Manson.*

LIBRARY HELPERS: FRONT ROW: *Gates, Gilles, Campbell, Hamilton, and Quale.* SECOND ROW: *Jaenicke, Tomlin, Irwin, Murphy, Baker, Ferguson, and Heeter.* THIRD ROW: *Burns, Johnson, McCullough, Demroy, Pittman, and Donovan.* FOURTH ROW: *Nichols, Page, Sacco, Geisman, Harris, Goodwin, and Schwab.*

GUIDANCE HELPERS: FRONT ROW: *Ferguson, Caranci, Davies, Kistner, Petersen, and Schlegel.* SECOND ROW: *Wheeler, Svenkensen, Desmond, Shields, Wilbourne, and Harris.* THIRD ROW: *Sampson, Plowers, Pugh, Denison, and O'Neale.*

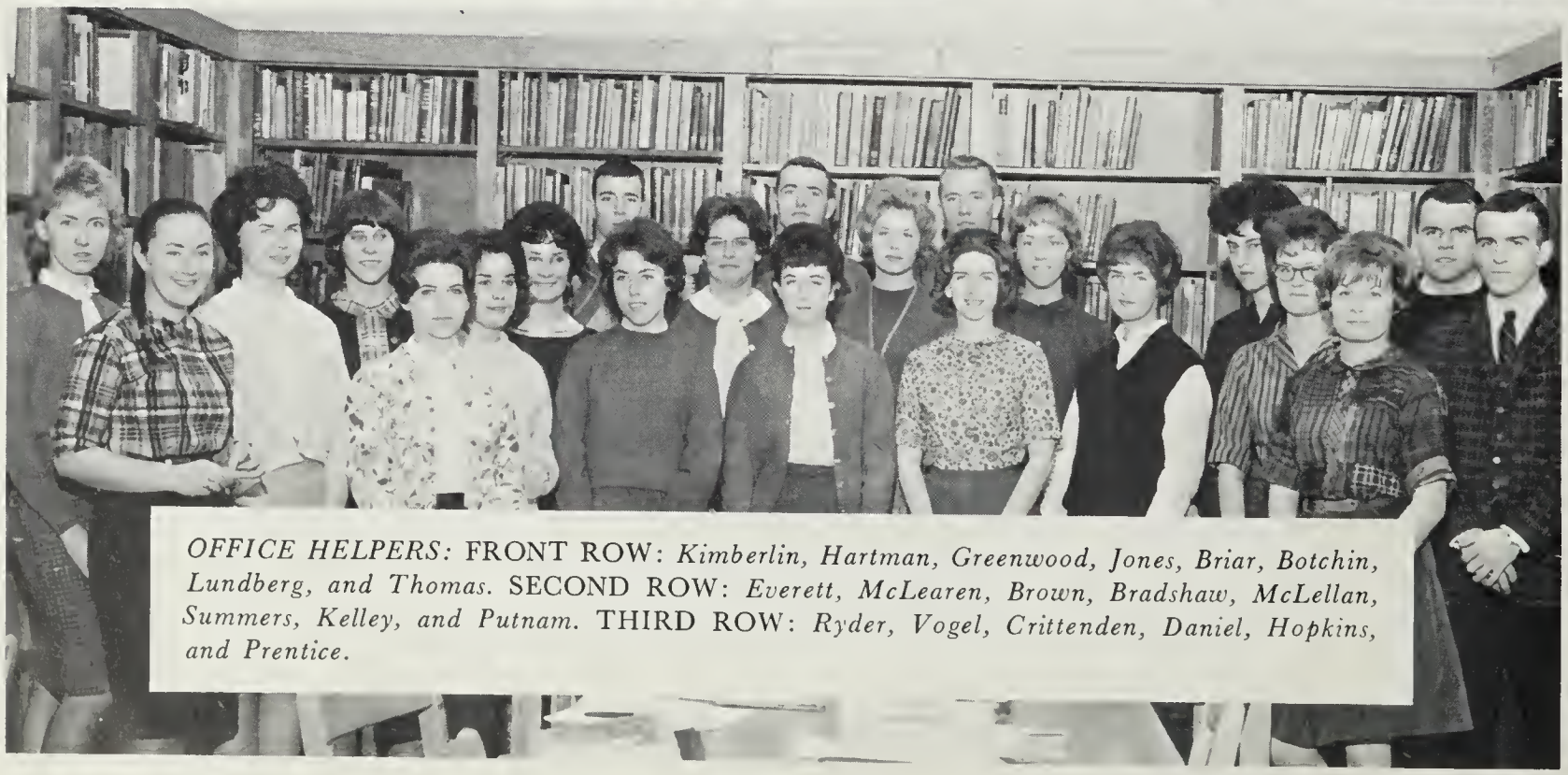

OFFICE HELPERS: FRONT ROW: *Kimberlin, Hartman, Greenwood, Jones, Briar, Botchin, Lundberg, and Thomas.* SECOND ROW: *Everett, McLearen, Brown, Bradshaw, McLellan, Summers, Kelley, and Putnam.* THIRD ROW: *Ryder, Vogel, Crittenden, Daniel, Hopkins, and Prentice.*

CAFETERIA HELPERS: FRONT ROW: *Cave, Anderson, Keane, Perry, and Kimble.* SECOND ROW: *Carter, Bowman, Thomas, Lam, and Strobel.*

PATROLS: FRONT ROW: *Wakefield, Leckey, Trump, and Brown.* SECOND ROW: *Hicks, Judice, Eanes, and Clayton.*

BUS DRIVERS: KNEELING: *Pagnella, Roberts, Zimbro, and Lankford.* STANDING: *DeRussy, O'Rourk, Bowe, Mumford, Hall, Dickman, Gann, Simms, White, and Smith.*

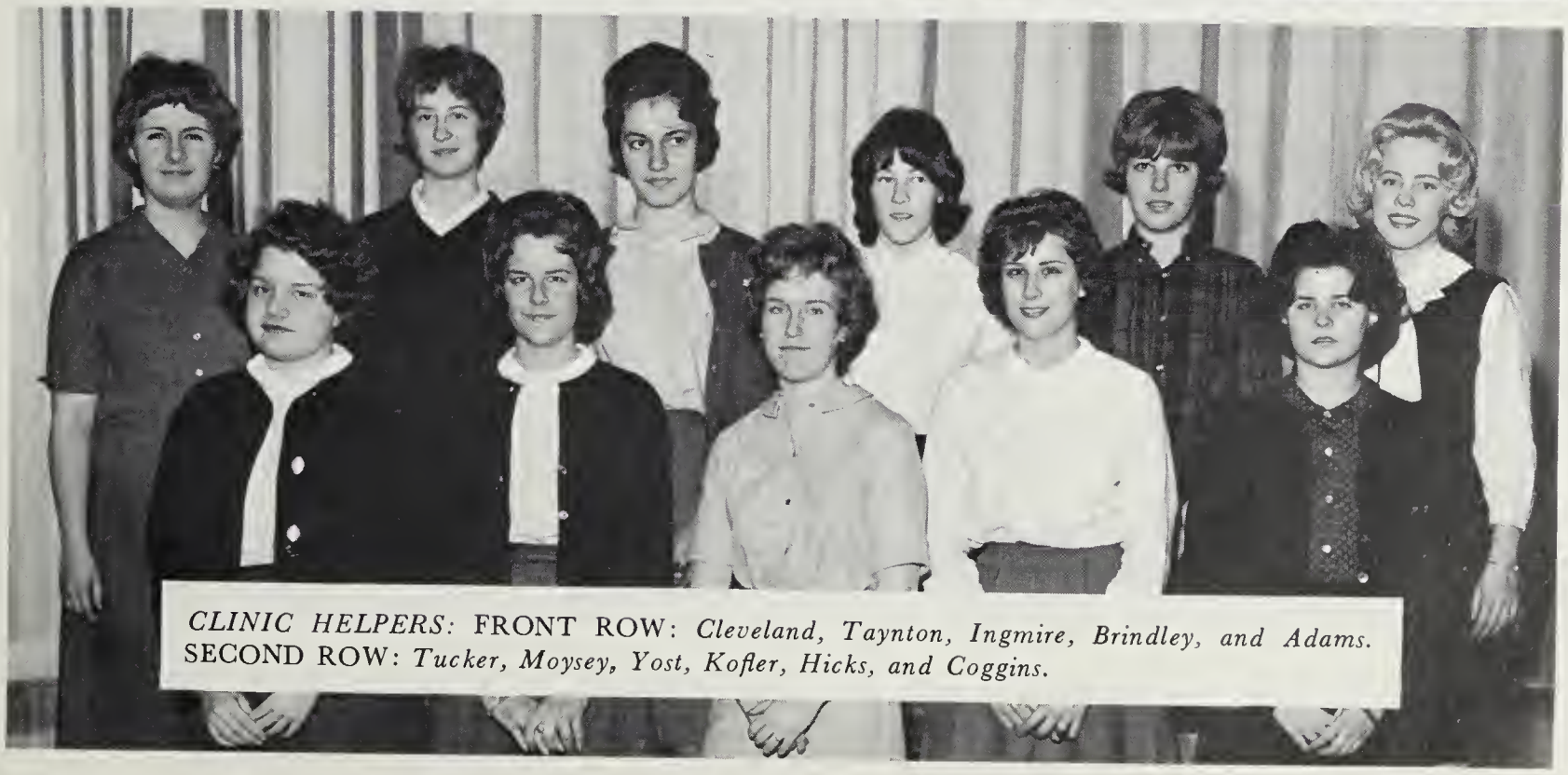

CLINIC HELPERS: FRONT ROW: *Cleveland, Taynton, Ingmire, Brindley, and Adams.* SECOND ROW: *Tucker, Moysey, Yost, Kofler, Hicks, and Coggins.*

Lou Anderson practices his swing before golf season opens with the first game.

Kip Allen, John Wellemyer and John Threadgill, or the "Unwashed Three", play "The Raven" at the Talent Show.

Seniors Bill Thornton, Cheryl Hamilton, Willard Simms and Diane McLearen look forward to graduation as they try on their robes.

Mr. Marshall, Master of Ceremonies, adds a little "wit" to the Talent Show.

Corky Cash shows his hook-slide form as Butch Robey puts the tag on.

AMERICAN YEARBOOK COMPANY

VRARE 373.755 M 1963 V.25
Mount Vernon High School (Alexandria, Va.)
The surveyor

FAIRFAX COUNTY PUBLIC LIBRARY
3 2769 11973739 5